**PRE-MEETING AGENDA**
**MOUNTAIN BROOK CITY COUNCIL**

**CITY HALL PRE-COUNCIL ROOM (A106)**
**56 CHURCH STREET**
**MOUNTAIN BROOK, AL 35213**

**JULY 8, 2019 6:30 P.M.**

---

1. MAX service for FY-2020-Sam Gaston (See attached information.)

2. Executive Session

BJCTA
FY2020

# PROPOSED SERVICE PLAN

## MOUNTAIN BROOK

2019

July 2, 2019

# HISTORY

- BJCTA has served Mountain Brook for decades
- Reduction in service in 2008 – 5 Routes to 3
- Extended 43 Zoo to English and Mountain Brook Village in 2015
- Currently working to make service more personalized for residents and visitors

## CURRENTLY SERVICING THE FOLLOWING LOCATIONS

- Mountain Brook Village
- English Village
- Lane Park Development
- Overton Village
- Cherokee Bend, Hermitage and Cahaba

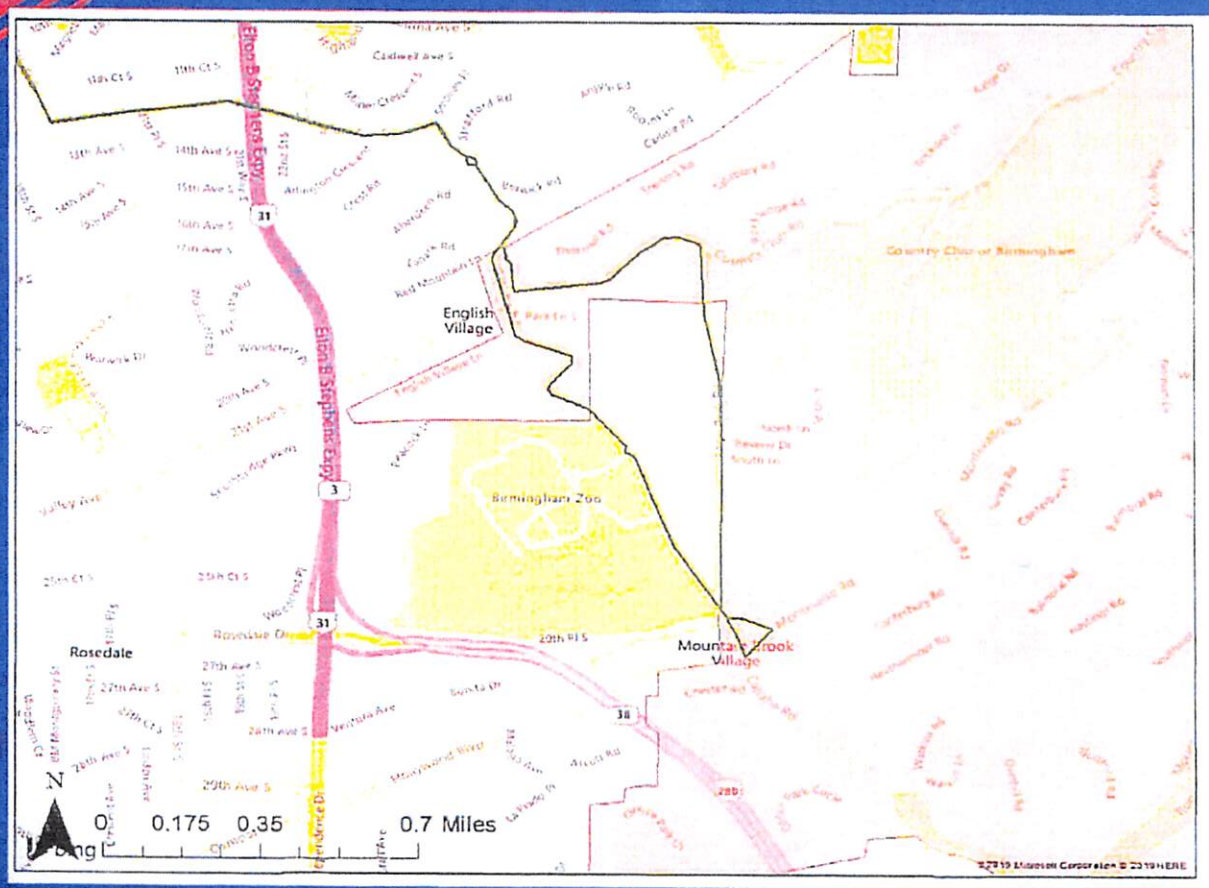


43 Zoo

Annual Hours:
926.72

max

Mountain Brook

43 Zoo

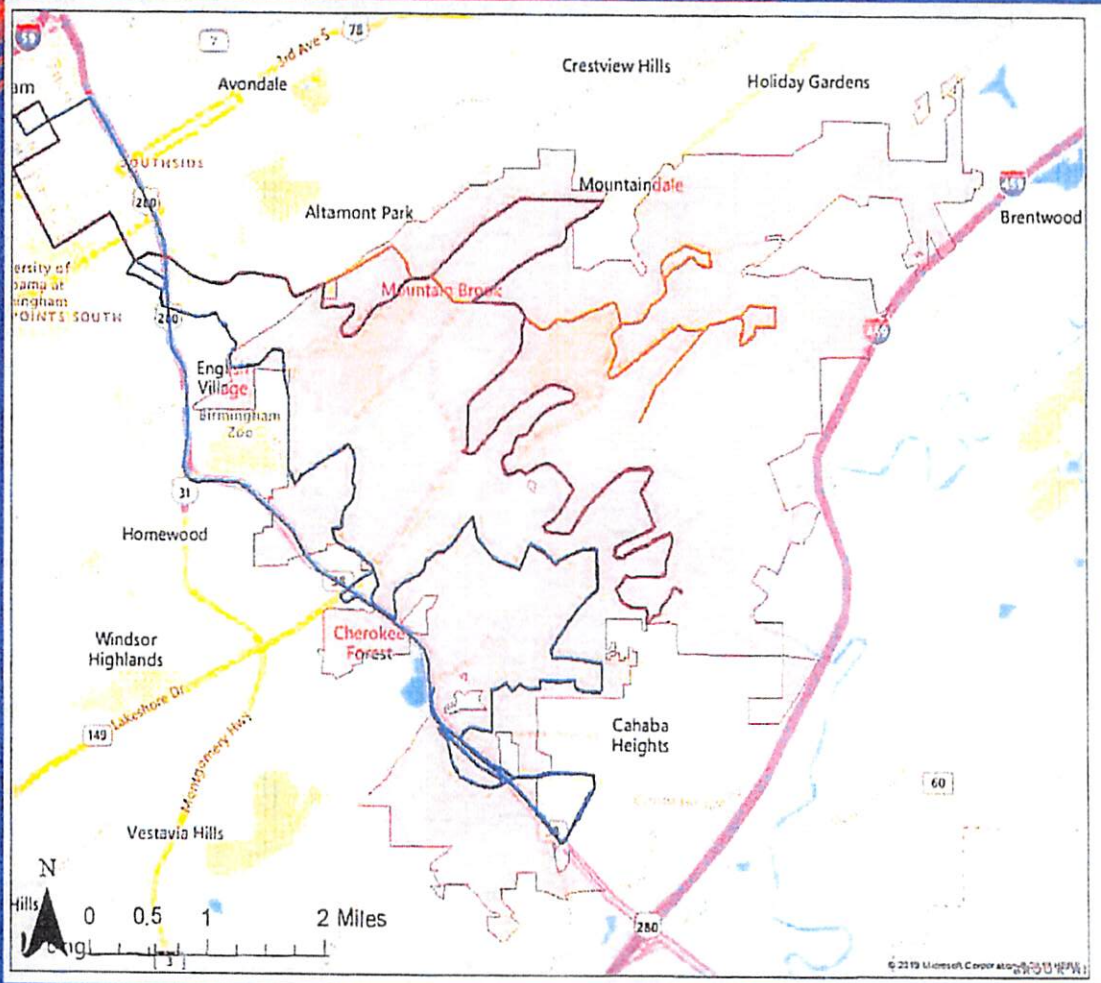


Over the Mountain Routes

Annual Hours: 1,172.48

max

- Mountain Brook
- 50 Cherokee Bend
- 50 Hermitage
- 51 Cahaba

# POTENTIAL SERVICE ENHANCEMENTS

- Steel Line
- Iron Line
- Microtransit

# MAGIC CITY CONNECTOR – Steel Line

Expanded in June to Downtown Homewood.

Monday-Friday
15 minute headways from 7AM – 6PM
30 minute headways from 6PM – 10PM

Saturday
30 minute headways from 10AM-10PM

SERVING

- Uptown and BJCC
- Central Business District
- Midtown
- UAB
- 5 Points South
- Vulcan and Rosedale Community
- Downtown Homewood

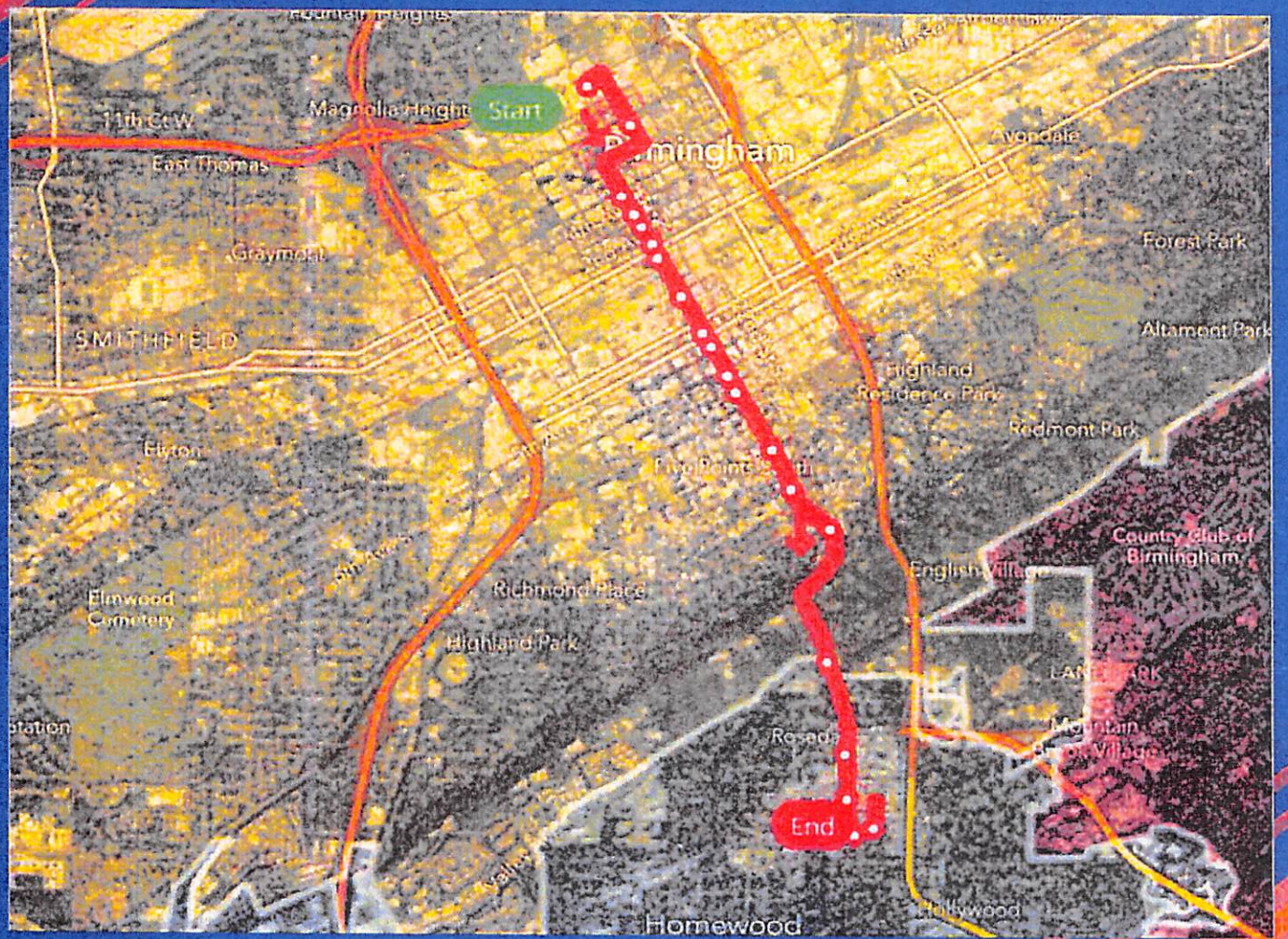
Start
End
Magnolia Heights
11th Ct W
East Thomas
Graymont
SMITHFIELD
Elton
Elmwood Cemetery
Station
Highland Park
Richmond Place
Five Points South
Highland Residence Park
Avondale
Forest Park
Altamont Park
Redmont Park
Country Club of Birmingham
English Village
Hollywood
Homewood

# MAGIC CITY CONNECTOR – Iron Line

Replaces the Route 43 – Zoo

SERVING

- Downtown Homewood
- Mountain Brook Village
- Lane Park
- Botanical Gardens
- English Village
- Montclair Rd.
- Crestline Village
- Birmingham Zoo

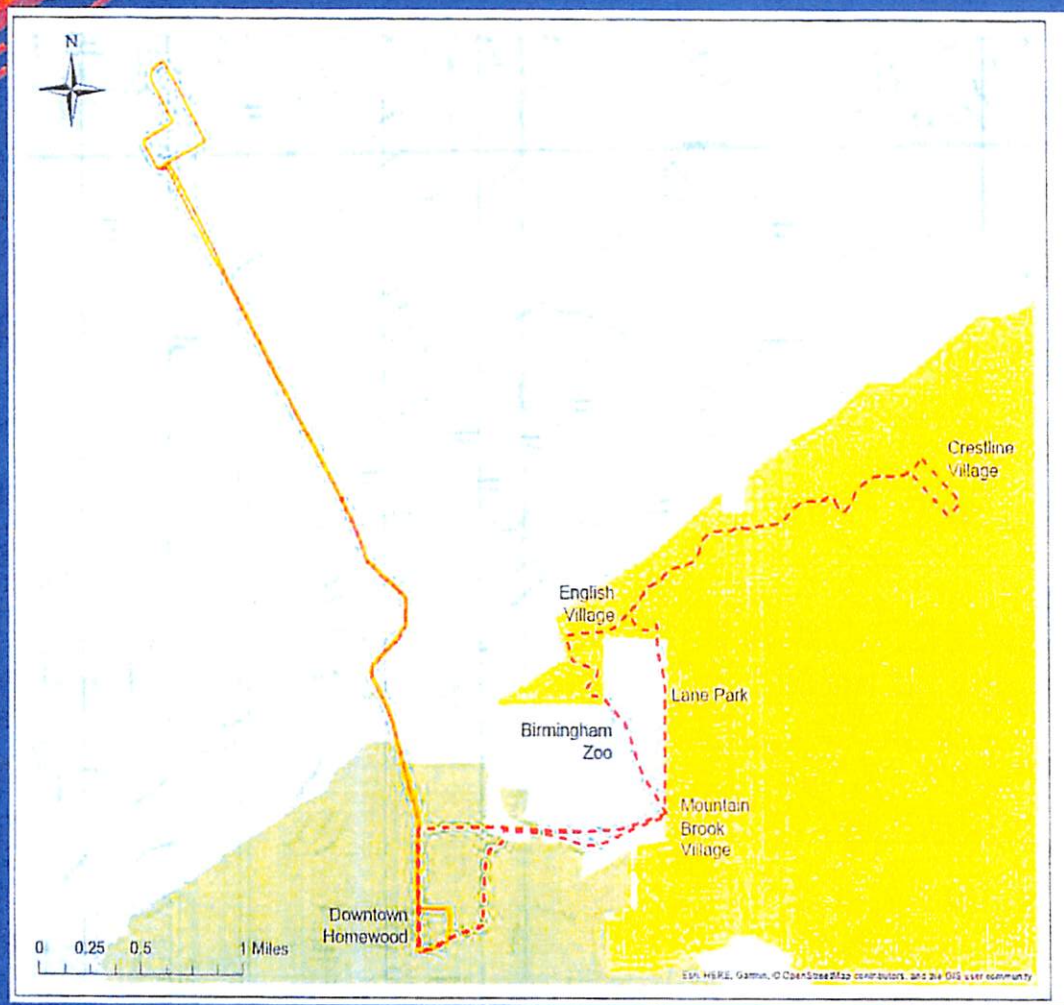


# Iron Line

Annual Hours:
1,964

max

**Legend**

- New Connector to Crestline
- Magic City Connector
- City of Birmingham
- City of Mountain Brook
- City of Homewood

# WHAT IS MICROTRANSIT?

- Service directly from Central Station
- Provides more flexibility than fixed-route service.
- Vehicle size commensurate with ridership.
- Decreased travel-time.
- Utilizes smart phone and on-demand booking.
- Consolidation of fixed-route service and reducing hours.

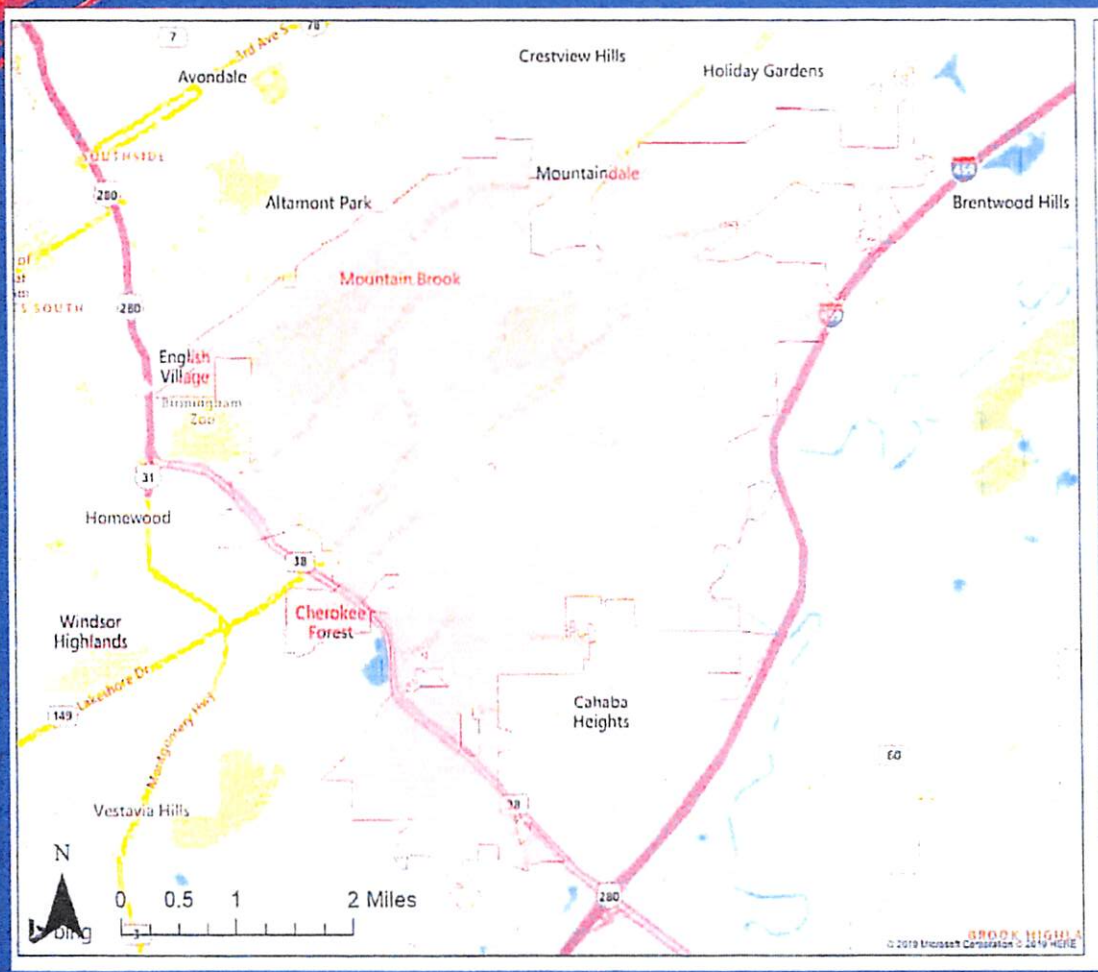


# Proposed Flex Service Area

Annual Hours: 765

max

Service Area

# MOUNTAIN BROOK HOURS

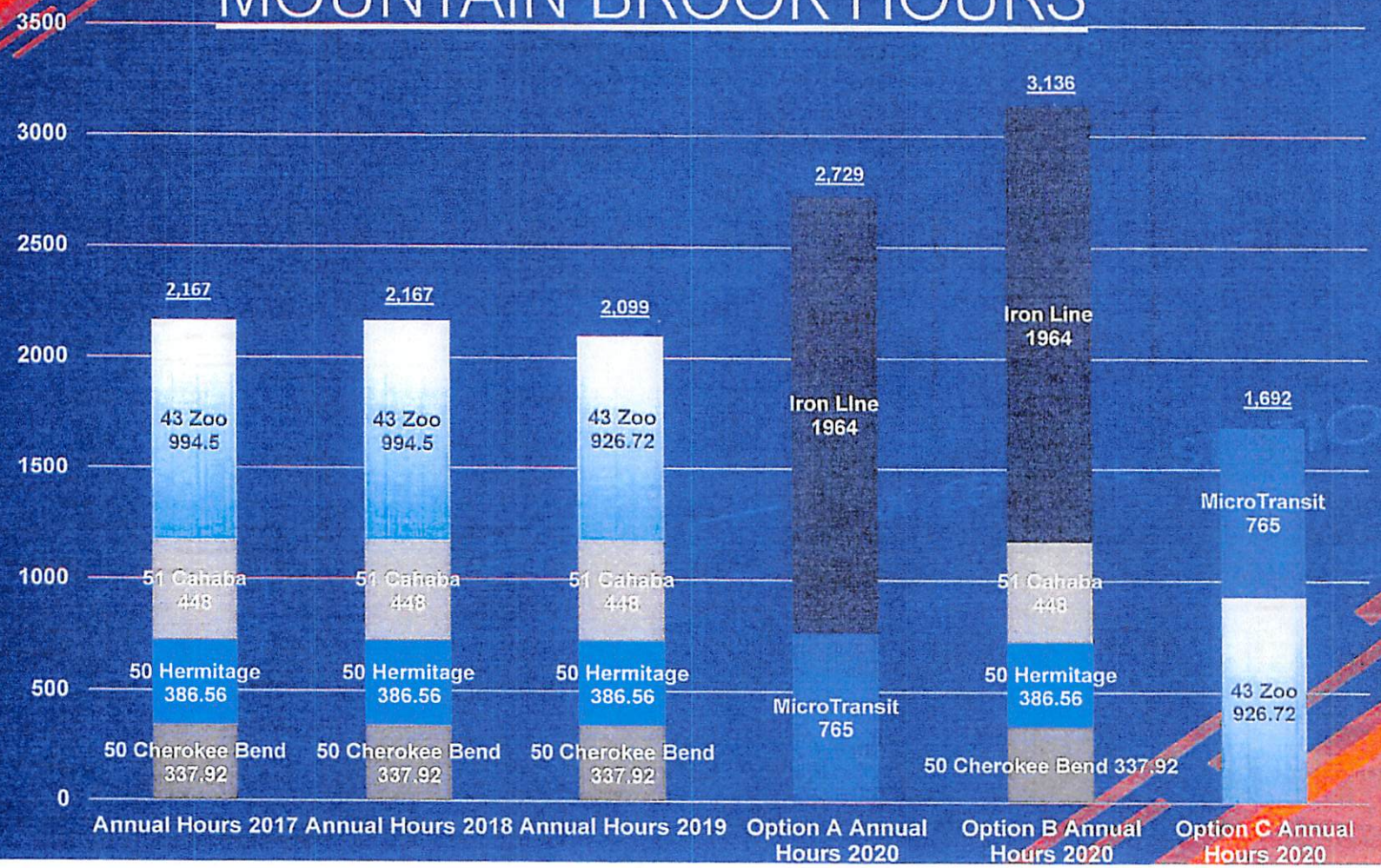

# MOUNTAIN BROOK SERVICE COST

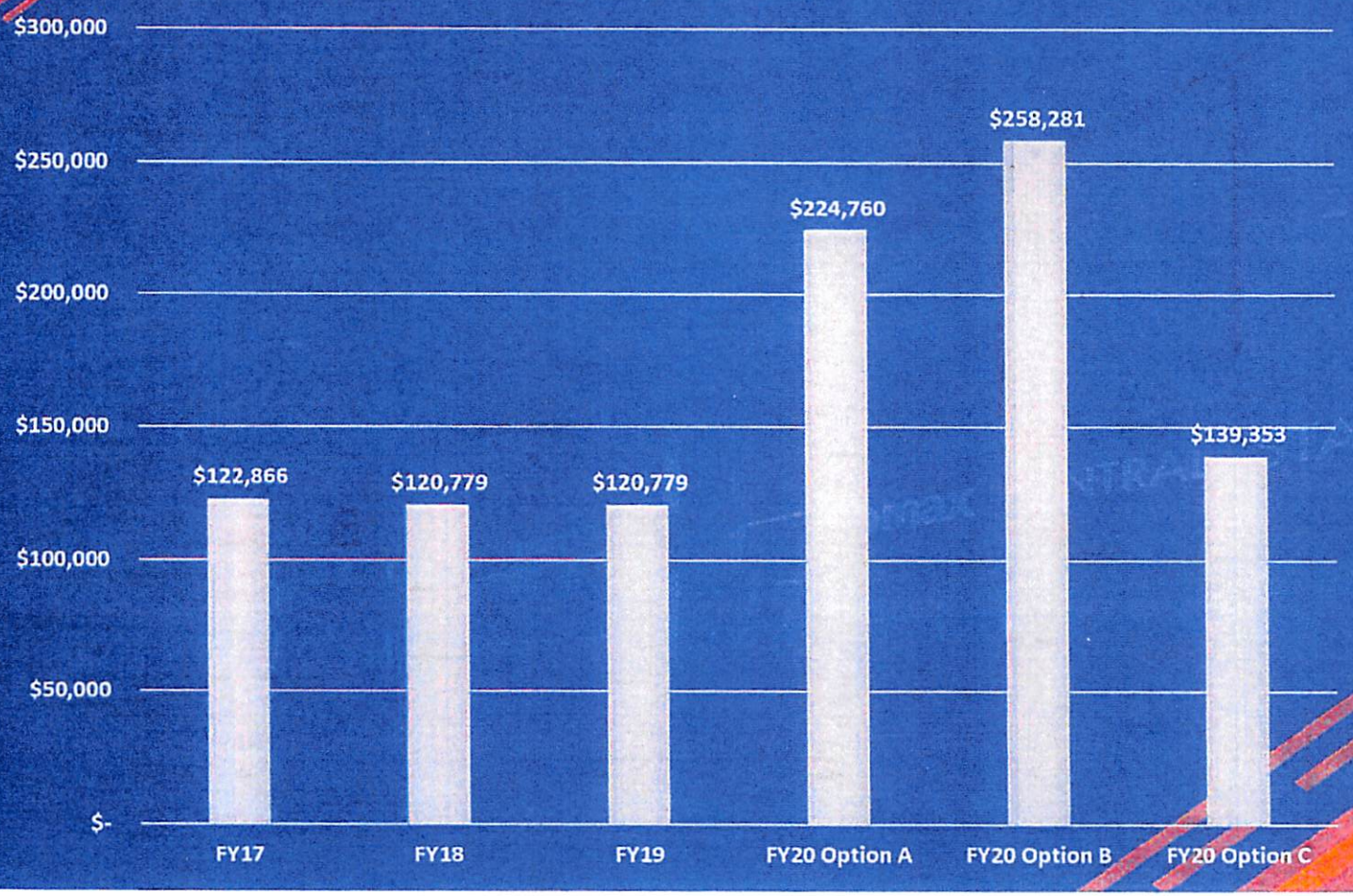

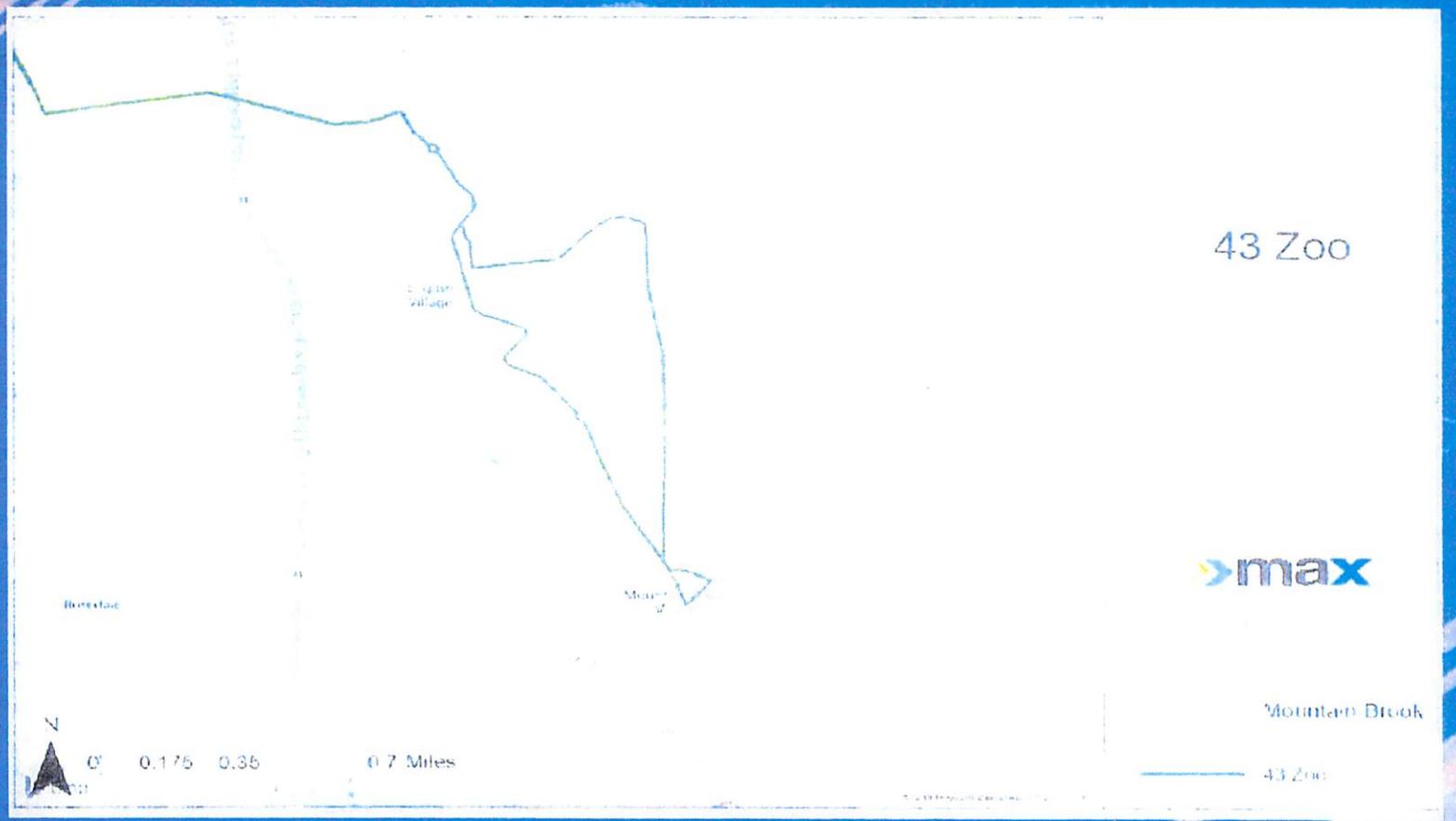
43 Zoo
max
Mountain Brook
N
0 0.175 0.35 0.7 Miles
43 Zoo

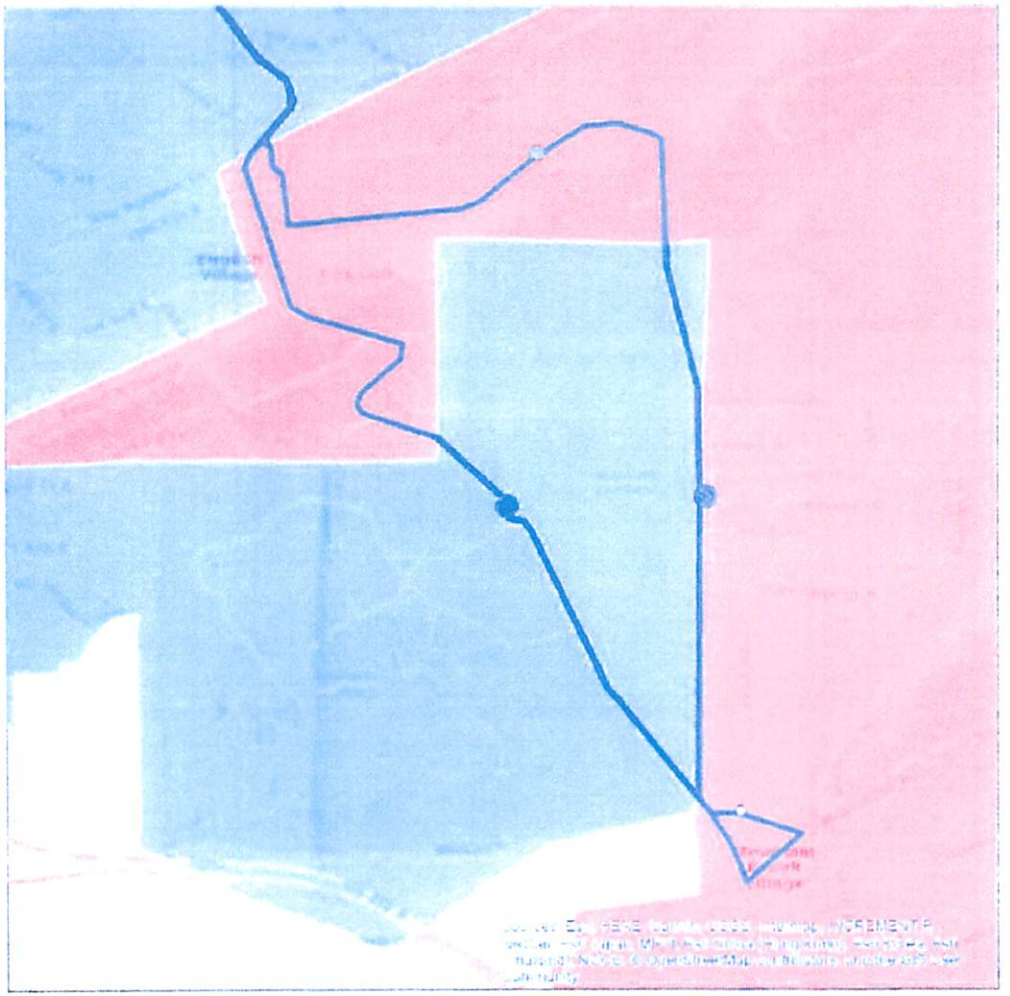

# 43 Zoo

Riders per Revenue Hour in Mountain Brook: 2.4

max

Ridership

43 Zoo

Municipality

Birmingham

Mountain Brook

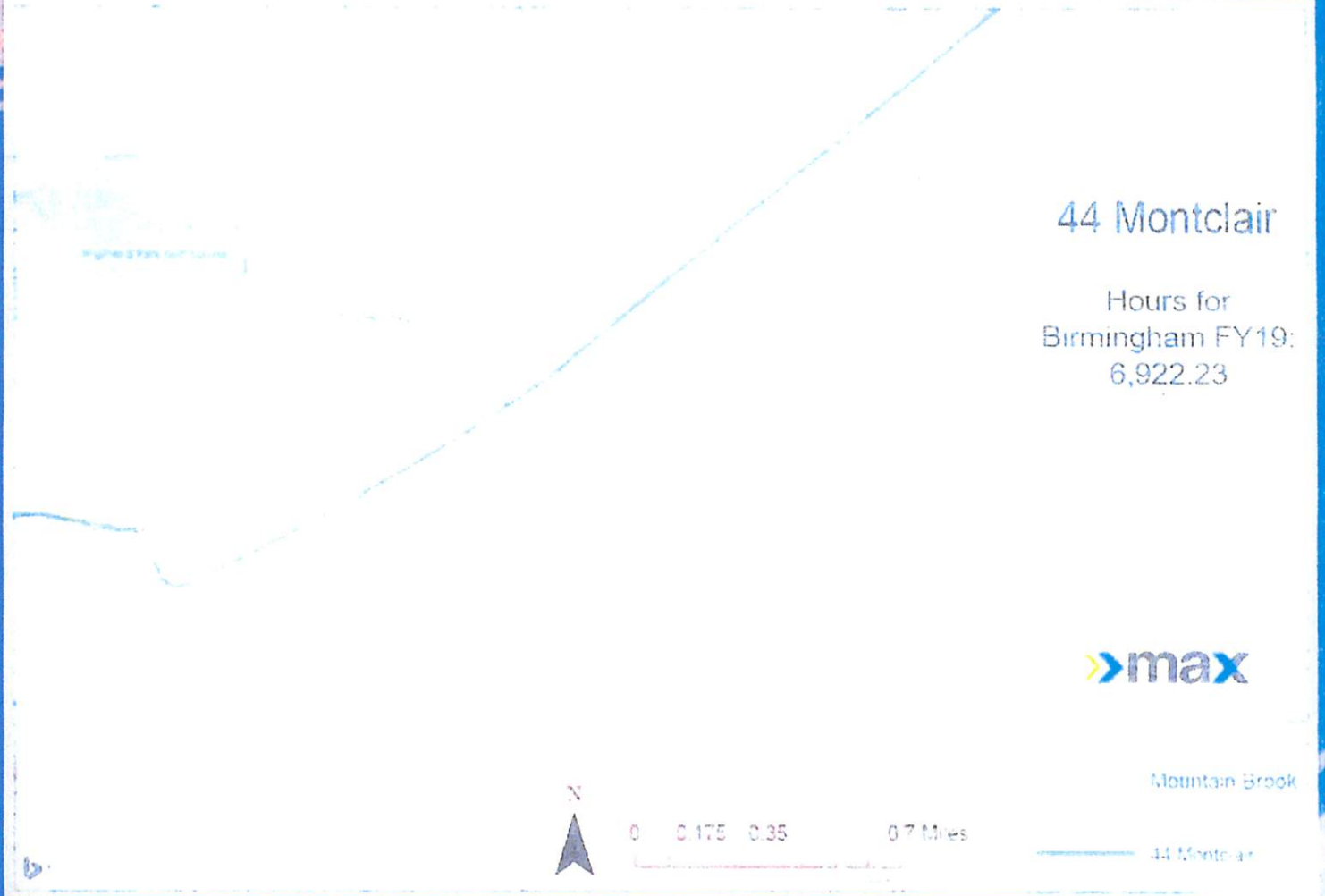
44 Montclair
Hours for
Birmingham FY19:
6,922.23
max
Mountain Brook
N
0 0.175 0.35 0.7 Miles
44 Montclair

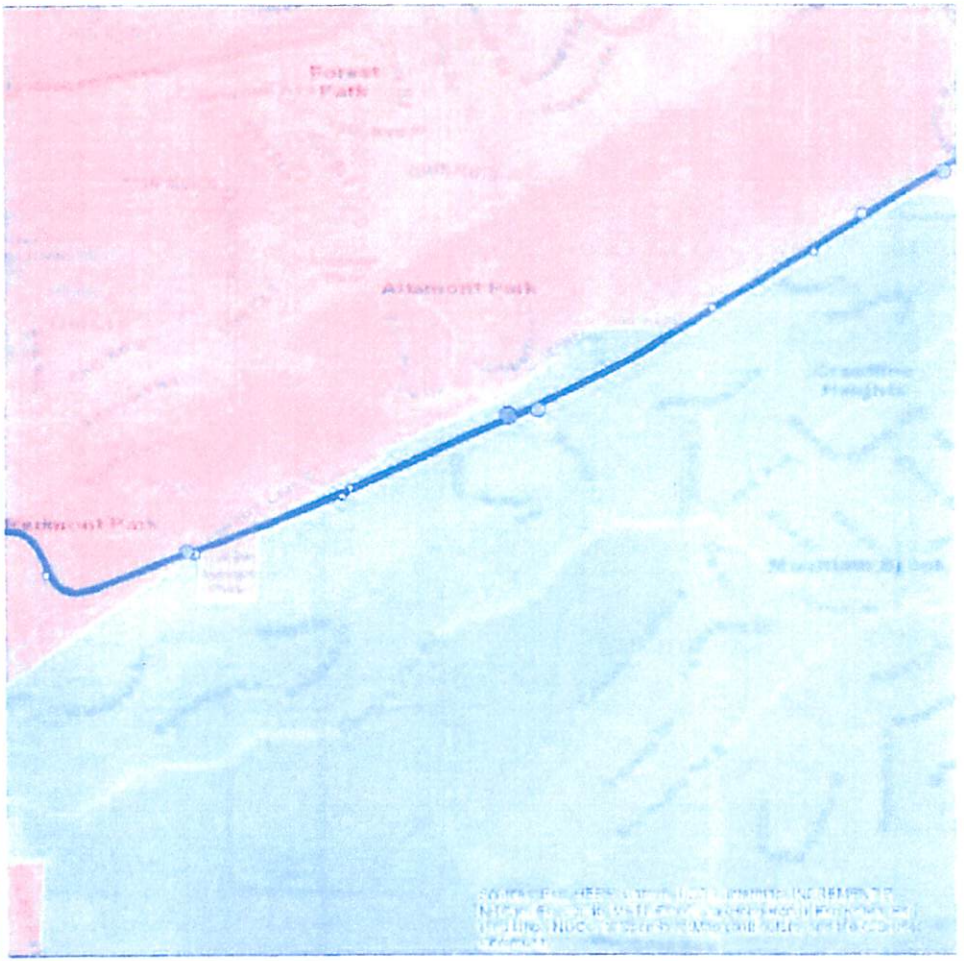


# 44 Montclair

Riders per Revenue Hour in Mountain Brook: 1.86

max

**Ridership**

- 4-30
- 30-83
- 83-143
- 143-253
- 253-455
- 455-744
- 744-941
- 941-1247
- 1247-2251
- 2251-30549

**44 Montclair**

**Municipality**

- Birmingham
- Mountain Brook

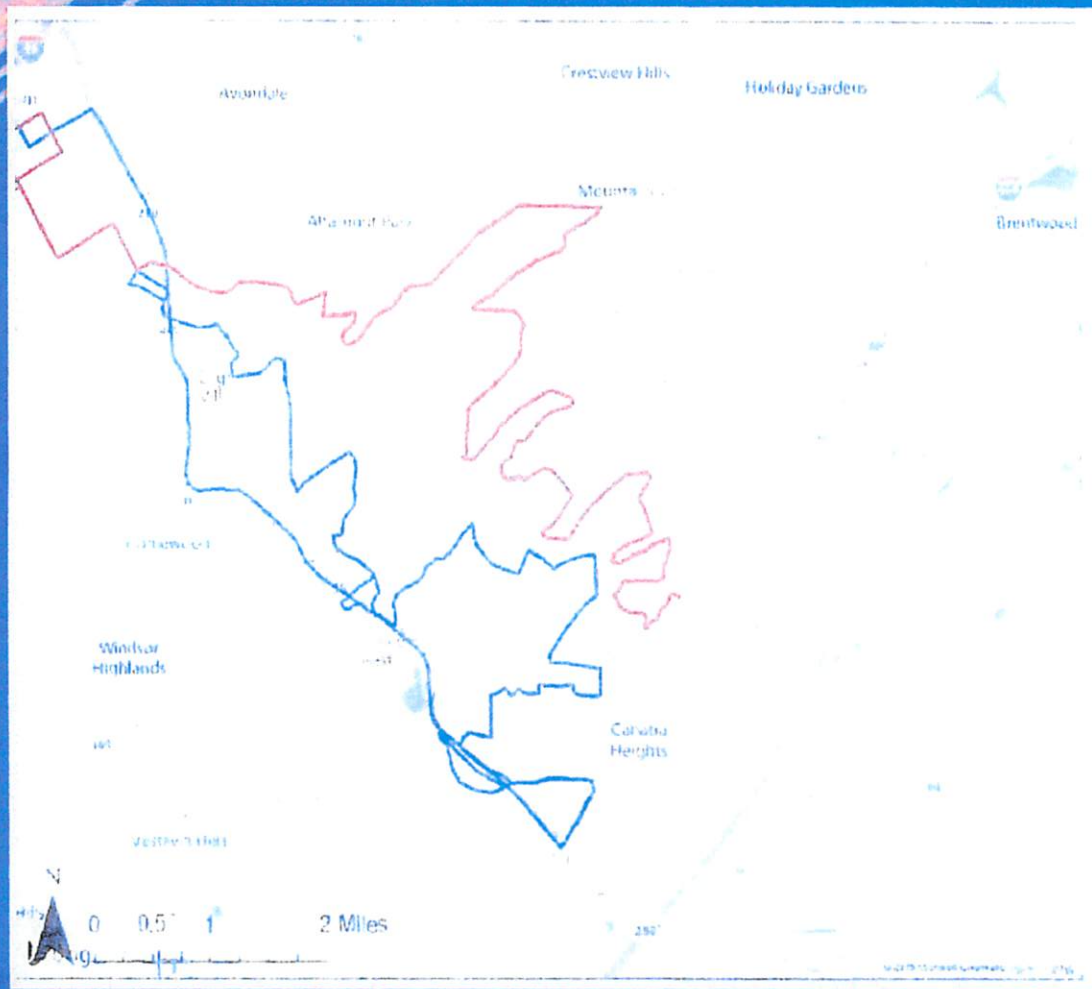


# Over the Mountain Routes

max

Mountain Brook

50 Cherokee Bend

50 Hermitage

51 Cahaba

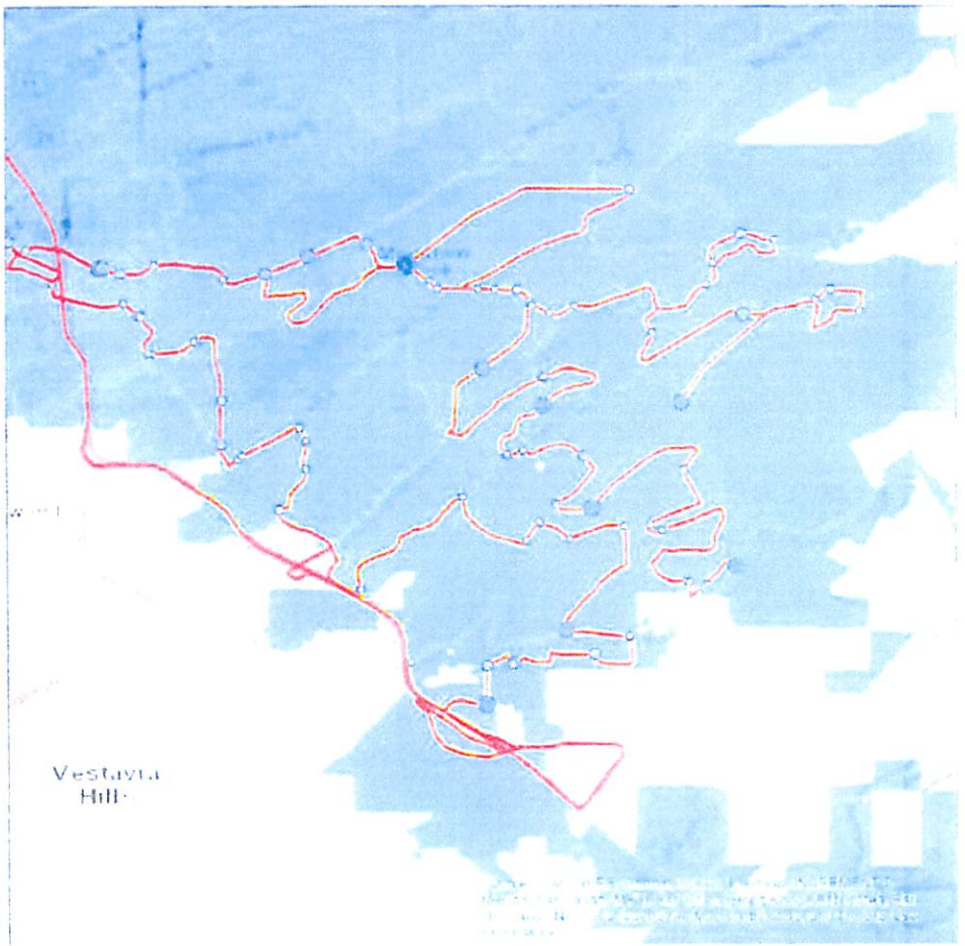


# Over the Mountain Stop Activity 2018

Riders per Revenue Hour in Mountain Brook 0.69

Our 3 residential routes

max

Ridership

Municipality

Birmingham

Mountain Brook

Routes