

LEGEND:

- ASPH = asphalt
- BRG = bearing
- BLDG = building
- CALC = calculated
- CAP = capped iron
- CL = centerline
- CH = chord
- CONC = concrete
- C = covered
- d = deflection
- D = curve delta angle
- E = east
- ESMT = easement
- FC = fence
- FD = found
- HW = headwall
- IPF = iron pin found
- IPF* = iron pin found w/KBW cap
- IPS = iron pin set w/SSI cap
- L = length
- MEAS = measured
- MIN = minimum
- MH = manhole
- N = north
- OH = overhang
- P = porch
- PC = point of curve
- POB = point of beginning
- POC = point of commencement
- PT = point of tangent
- PVMT = pavement
- R = radius
- REC = recorded
- RES = residence
- ROW = right of way
- S = south
- SAN = sanitary
- STM = storm
- SWR = sewer
- SYN = synthetic
- UTIL = utility
- U = uncovered
- W = west
- YI = yard inlet
- ° = degrees
- ' = minutes, in
- " = bearings or angles
- ' = bearings or angles
- ' = feet, in distance
- AC = acres
- ± = more or less, or plus or minus

SCALE: 1"=40'

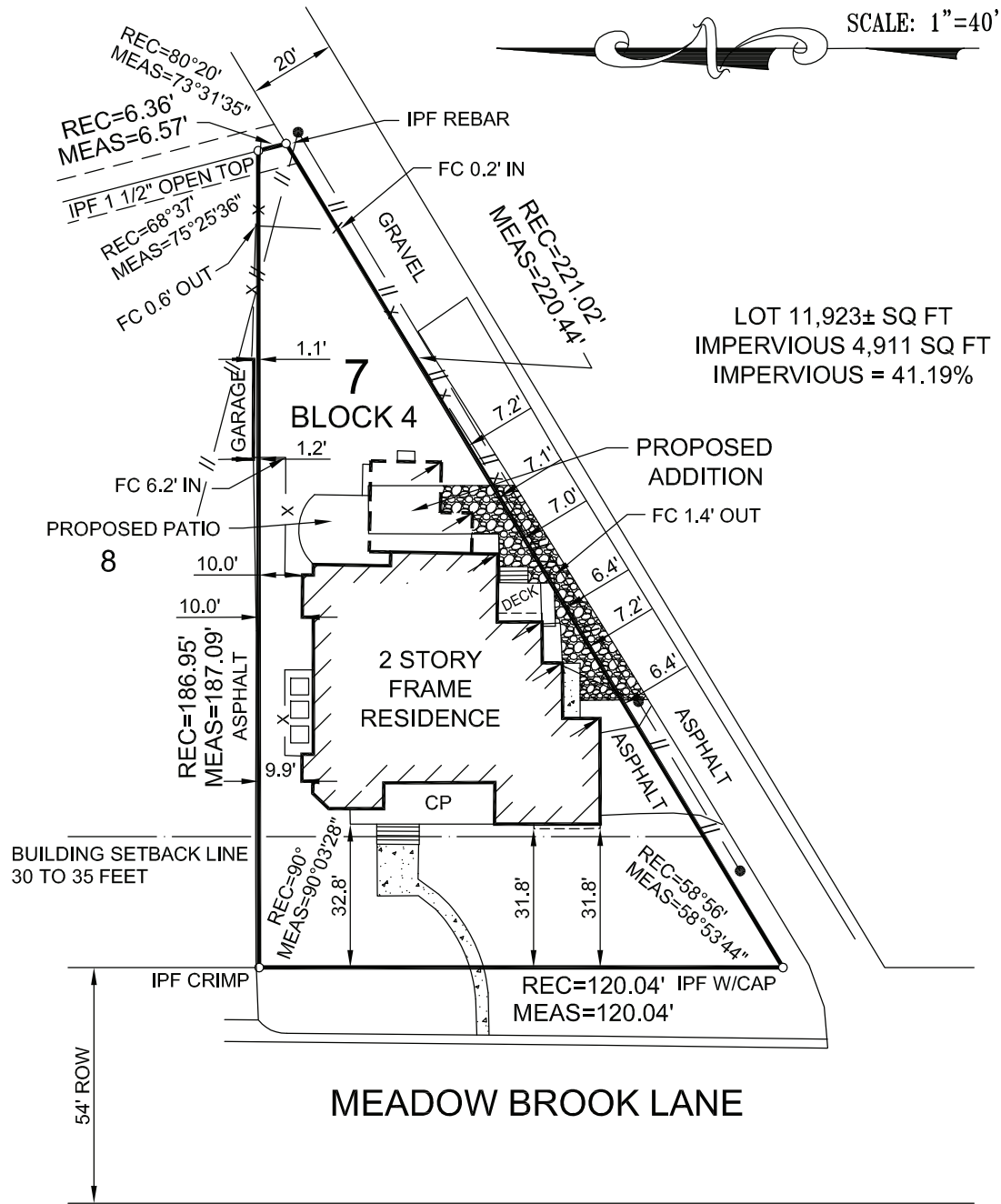

LOT 11,923± SQ FT
 IMPERVIOUS 4,911 SQ FT
 IMPERVIOUS = 41.19%

STATE OF ALABAMA
 SHELBY COUNTY

I, Carl Daniel Moore, a registered Land Surveyor, certify that I have surveyed Lot 7, Block 4, SHADES VALLEY GARDENS as recorded in Map Book 24, Page 68 in the Office of the Judge of Probate, Jefferson County, Alabama; that all parts of this survey and drawing have been completed in accordance with the current requirements of the Standards of Practice for Surveying in the State of Alabama to the best of my knowledge, information, and belief; that the correct address is as follows: 411 Meadow Brook Lane according to my survey of February 26, 2024. Survey is not valid unless it is sealed with embossed seal or stamped in red.

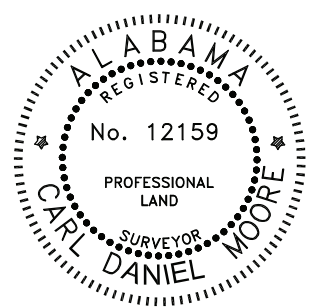

SURVEYING SOLUTIONS, INC.
 2232 CAHABA VALLEY DRIVE SUITE M
 BIRMINGHAM, AL 35242
 PHONE: 205-991-8965

Carl Daniel Moore

Order No. 925277
 Purchaser: Elm Construction
 Type of Survey: Property Boundary

Carl Daniel Moore, Reg. L.S. #12159
03-22,2024
 Date of Signature