

LEGEND

- ASP ASPHALT
- BLDG BUILDING
- CALC CALCULATED
- MEAS MEASURED
- CH CHORD
- LONG LONG CHORD
- d DEFLECTION
- Δ DELTA
- ESMT EASEMENT
- HW HEADWALL
- MIN MINIMUM
- MH MANHOLE
- OH OVERHANG
- POR PORCH
- R RADIUS
- R.O.W. RIGHT OF WAY
- SAN SANITARY
- STM STORM
- UTIL UTILITY
- AC ACRES
- S.F. SQUARE FEET
- CL CENTERLINE
- A/C AIR CONDITIONER
- POLE
- X— ANCHOR
- X- FENCE
- X- OVERHEAD UTILITY WIRE
- PWMT PAVEMENT WITH
- TAN TANGENT
- RES RESIDENCE
- oLGT LIGHT COVERED
- COV COVERED
- DECK DECK
- CONCRETE CONCRETE
- WALL WALL
- COLUMN COLUMN

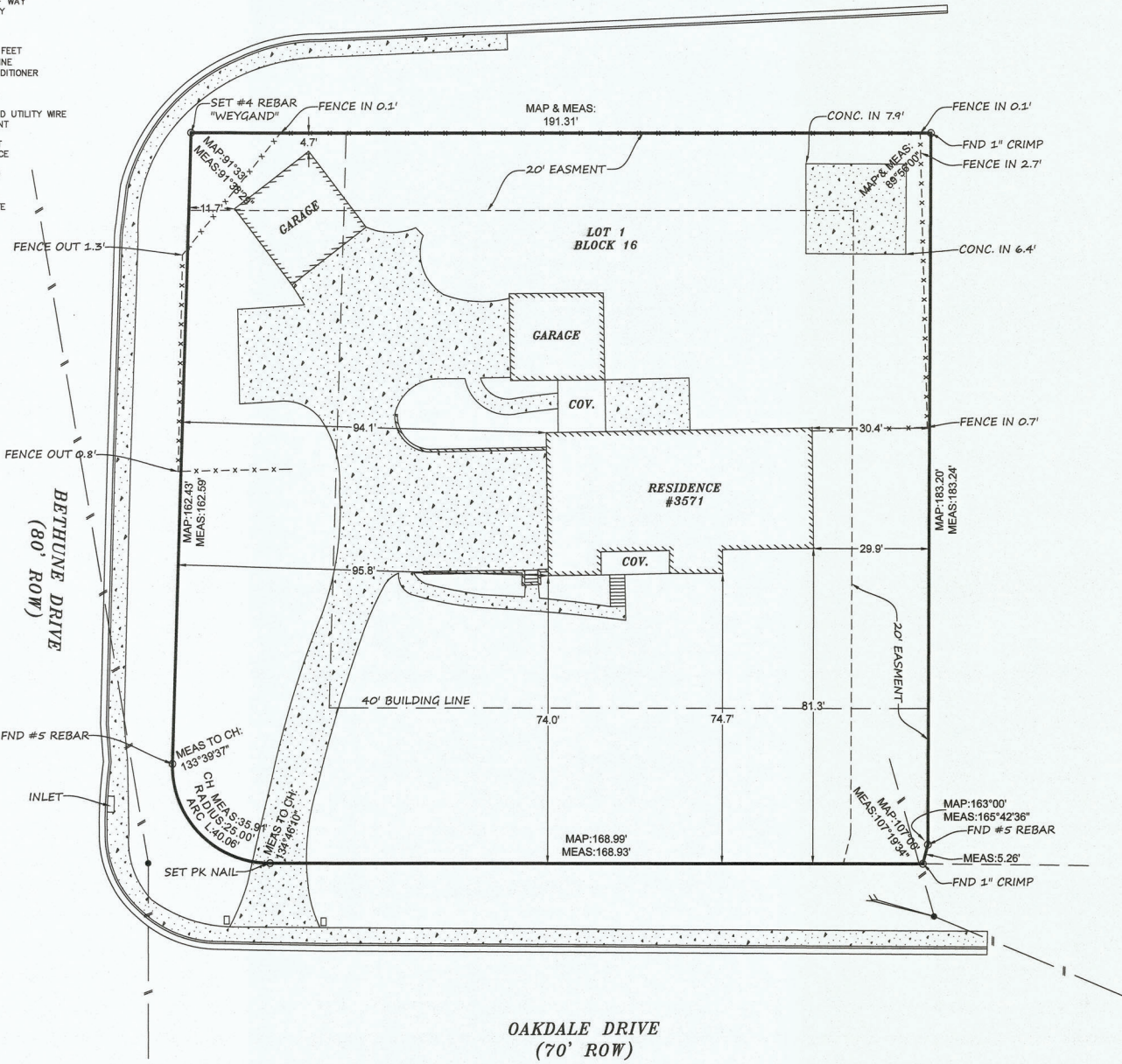

SCALE: 1"=20'
 STATE OF ALABAMA
 JEFFERSON COUNTY

"Property Boundary Survey"

I, Ray Weygand, a Registered Land Surveyor, hereby certify to the purchaser of this property at this time, that I have surveyed, LOT 1 BLOCK 16 WUEENSURY ADD TO MOUNTAIN BROOK 1ST SECTOR 2ND ADD., as recorded in Map Volume 118, Page 55, in the Office of the Judge of Probate, Jefferson County, Alabama. I hereby state that all parts of this survey and drawing have been completed in accordance with the current requirements of the Standards of Practice for Surveying in the State of Alabama to the best of my knowledge, information and belief, according to my survey of JULY 20, 2021. Survey invalid if not sealed in red.

Order No.: 20211383
 Purchaser:
 Address: 3571 OAKDALE DRIVE

Ray Weygand
 Ray Weygand, Reg. L.S. #24973
 169 Oxmoor Road Homewood, AL 35209
 Phone: (205) 942-0086 Fax: (205) 942-0087
 Copyright ©



Note: (a) No title search of the public records has been performed by this firm and land shown hereon was not abstracted for easements and/or rights-of-way, recorded or unrecorded. The parcel shown hereon is subject to setbacks, easements, zoning, and restrictions that may be found in the public records of said county and/or city. (b) All bearings and/or angles, are deed/record map and actual unless otherwise noted. (c) Underground portions of foundations, footings, and/or other underground structures, utilities, cemeteries or burial sites were not located unless otherwise noted. (d) The shown north arrow is based on deed/record map. (e) This survey is not transferable. (f) Easements not shown on recorded map are not shown above.