

Little Branch Road  
40' Right of Way  
Asphalt Paved

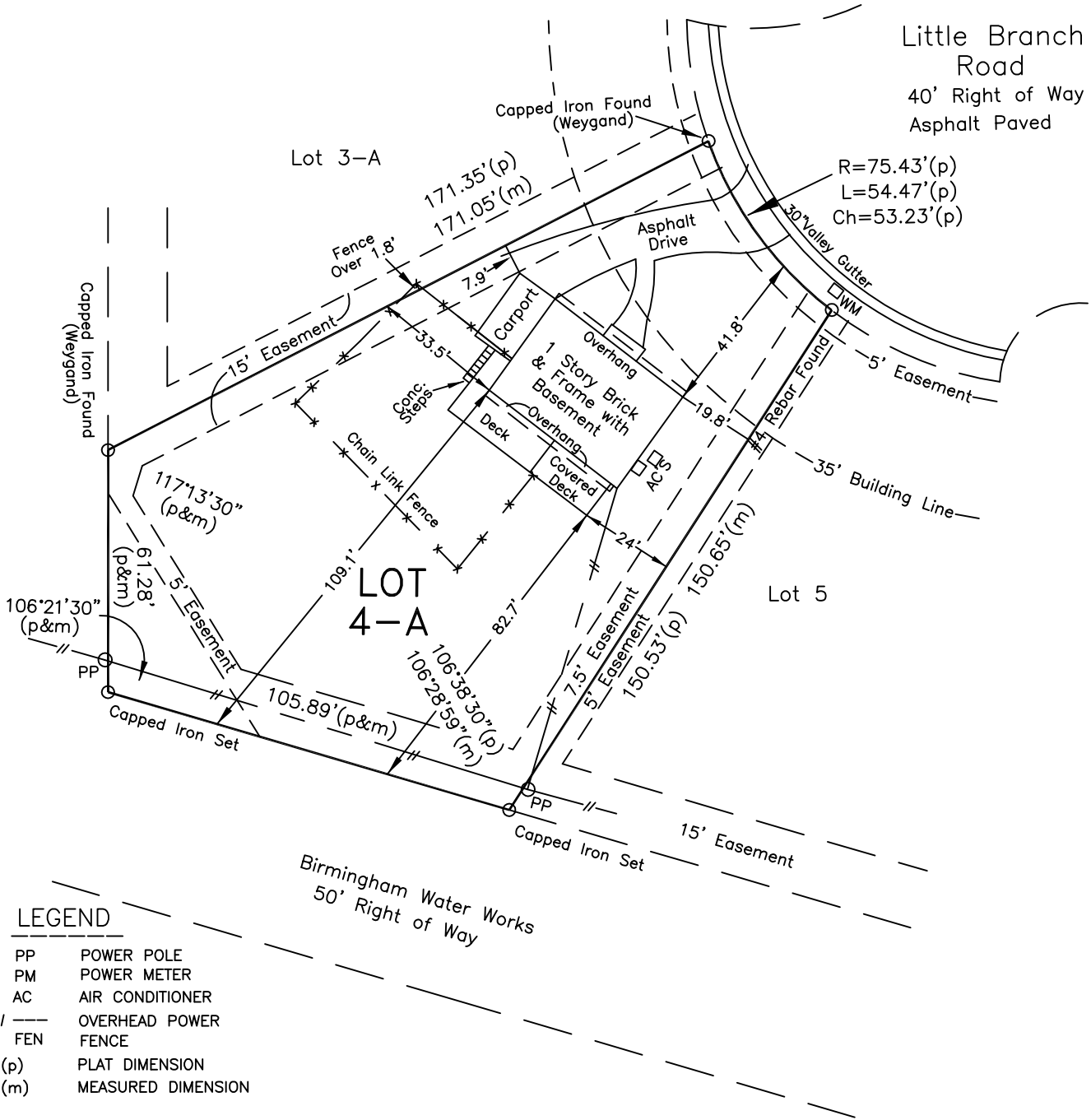

**LEGEND**

- PP POWER POLE
- PM POWER METER
- AC AIR CONDITIONER
- //— OVERHEAD POWER
- x- FEN FENCE
- (p) PLAT DIMENSION
- (m) MEASURED DIMENSION

**Notes:**

1. Revised Carport Size on 2/7/2024;

STATE OF ALABAMA  
JEFFERSON COUNTY

I, Rowland Jackins, a Registered Land Surveyor in the State of Alabama, hereby certify that all parts of this survey and drawing have been completed in accordance with the current requirements of the Standards of Practice for Land Surveying in the State of Alabama to the best of my knowledge, information and belief for the following described property:

Lot 4-A, according to the plat of Resurvey Lots 3&4, Hermitage Forest Third Sector, as recorded in Map Book 83, Page 51, in the Probate Office of Jefferson County, Alabama;

I further state that there are no rights of ways, easements or joint driveways over or across said land visible on the surface except as shown, that there are no electric or telephone wires (excluding those which serve the premises only) or structures or supports thereof, including poles, anchor or guy wires on or over said property except as shown, that there are no encroachments except as shown; that the improvements are located as shown above. No underground utilities were located.

According to my field survey of November 9, 2023;



Rowland Jackins, PLS, Alabama Reg.No.18399  
Jackins, Butler & Adams, Inc.  
3430 Independence Drive, Suite 30  
Birmingham, Alabama 35209  
(205) 870-3390

Scale: 1 inch = 40 feet

File: S-1412/23-H