

PLOT PLAN LOT G

COFFMAN SURVEY A RESURVEY AND REARRANGEMENT OF PORTIIONS
OF BLOCK 5, SHADES VALLEY GARDENS & BLOCK 21 CRESTLINE HEIGHTS
MAP BOOK 30, PAGE 49
JEFFERSON COUNTY, ALABAMA

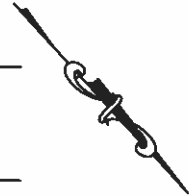

ZONED:
RESIDENCE C DISTRICT
SETBACKS:
FRONT: 35'
REAR: 30'
SIDE: 8'

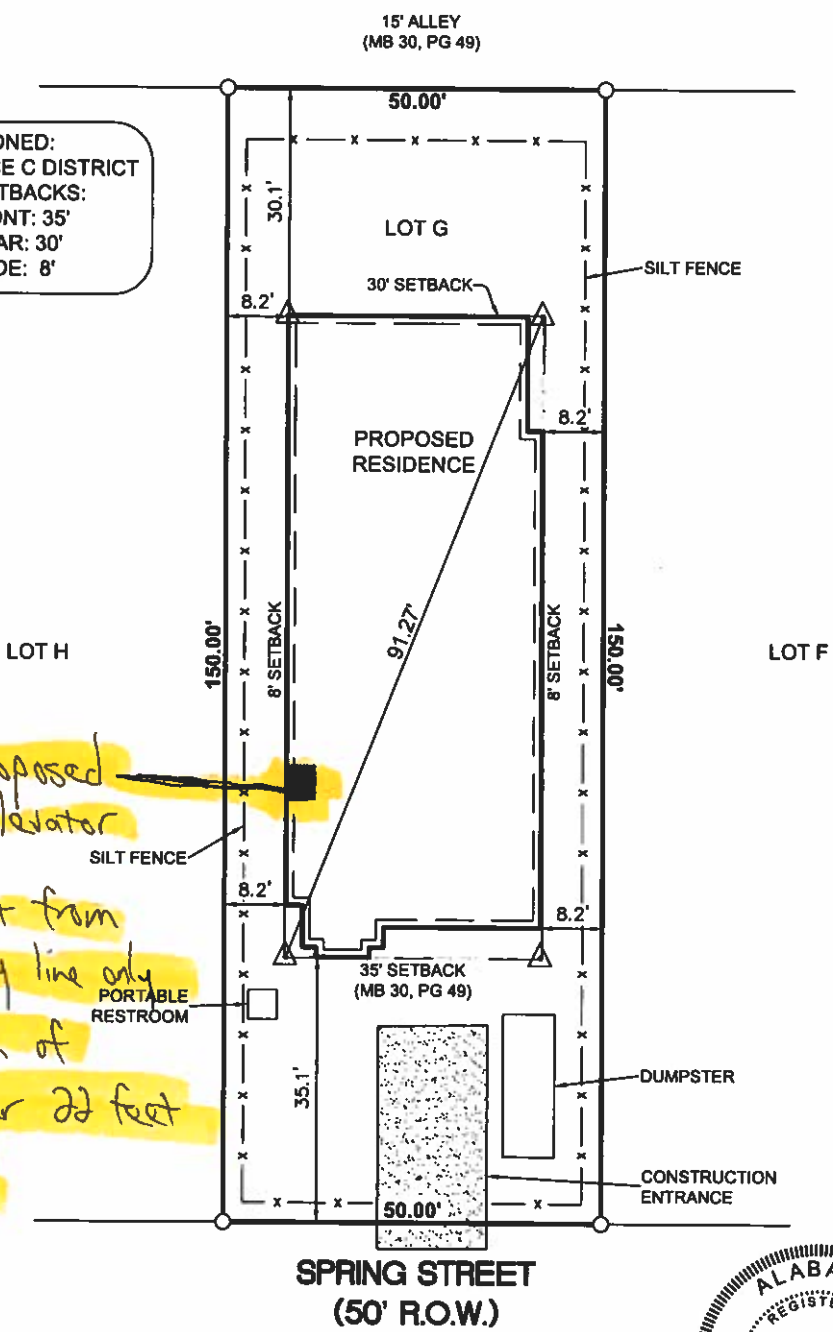

Proposed Elevator
8.2' feet from property line only on portion of home over 22 feet high.

NORTH ARROW BASED ON PLAT.

NOT A BOUNDARY SURVEY. FOR INFORMATION PURPOSES ONLY. HOUSE DIMENSIONS SHOW ARE FROM BUILDING PLANS SUPPLIED.

▲ PROPOSED BOX CORNERS

SCALE: 1"=20'



PREPARED FOR: KESSLER
JOB# KESS0115
DATE: September 14, 2023
FOR INFORMATION ONLY

120 BISHOP CIRCLE, SUITE 300
PELHAM, AL 35124

