

REYNOLDS SURVEYING CO., INC.
Surveying - Land Planning

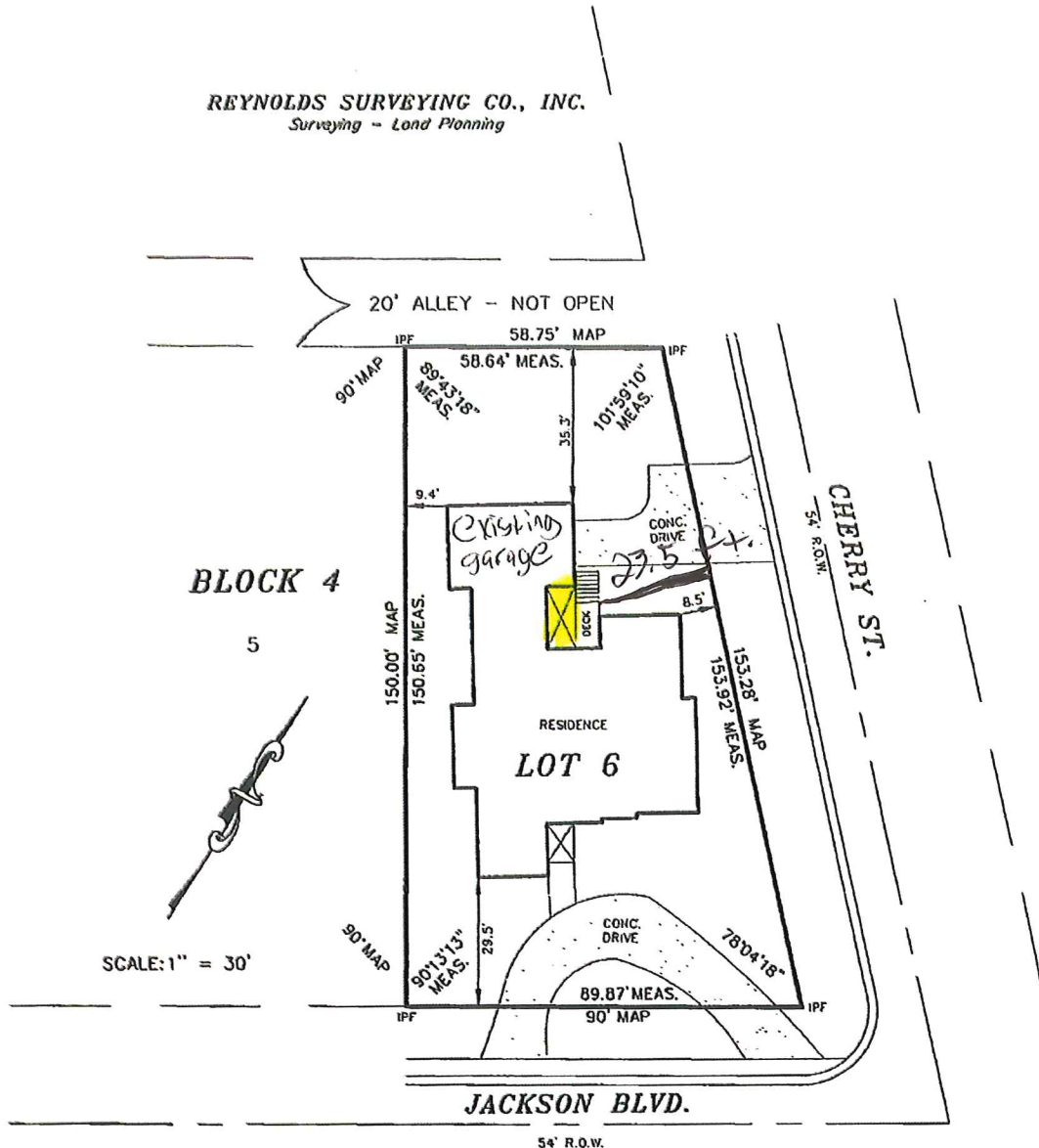

- LEGEND
- UTILITY PIPE
- - - CITY WIRE
- RETAINING WALL
- CONC. CONCRETE
- - - FENCE
- OE- OVERHEAD ELECTRICAL
- IPF IRON PIN FOUND
- IPS IRON PIN SET

STATE OF ALABAMA
JEFFERSON COUNTY

"CLOSING SURVEY"



I, Robert Reynolds, a Registered Surveyor, do here by state that this is a true and correct plat or map of Lot 6, Block 4, of SHADES VALLEY GARDENS, as recorded in Map Book 24, Page 68 in the Office of the Judge Of Probate in Jefferson County, Alabama. All parts of this survey and drawing have been completed in accordance with the current requirements of the Standards of Practice of Surveying in the State of Alabama to the best of my knowledge, information and belief. The improvements on said premises are as shown. There are no visible encroachments on over or across said lands except as shown. According to my survey this the 9th day of March 2017.

NOTE: This survey is not transferable to any additional institutions or subsequent owners.

Purchaser: Agricola
Address: 3822 Jackson Blvd.

Robert Reynolds
Reg. No. 25657

219 220