

LEGEND:

- ASPH = asphalt
- BRG = bearing
- BLDG = building
- CALC = calculated
- CAP = capped iron
- CL = centerline
- CH = chord
- CONC = concrete
- C = covered
- d = deflection
- D = curve delta angle
- E = east
- ESMT = easement
- FC = fence
- FD = found
- HW = headwall
- IPF = iron pin found
- IPF* = iron pin found w/KBW cap
- IPS = iron pin set w/SSI cap
- L = length
- MEAS = measured
- MIN = minimum
- MH = manhole
- N = north
- OH = overhang
- P = porch
- PC = point of curve
- POB = point of beginning
- POC = point of commencement
- PT = point of tangent
- PVMT = pavement
- R = radius
- REC = recorded
- RES = residence
- ROW = right of way
- S = south
- SAN = sanitary
- STM = storm
- SWR = sewer
- SYN = synthetic
- UTIL = utility
- U = uncovered
- W = west
- YI = yard inlet
- ' = degrees
- " = minutes, in
- ' = bearings or angles
- " = seconds, in
- ' = bearings or angles
- ' = feet, in distance
- AC = acres
- ± = more or less, or plus or minus

SCALE: 1"=40'

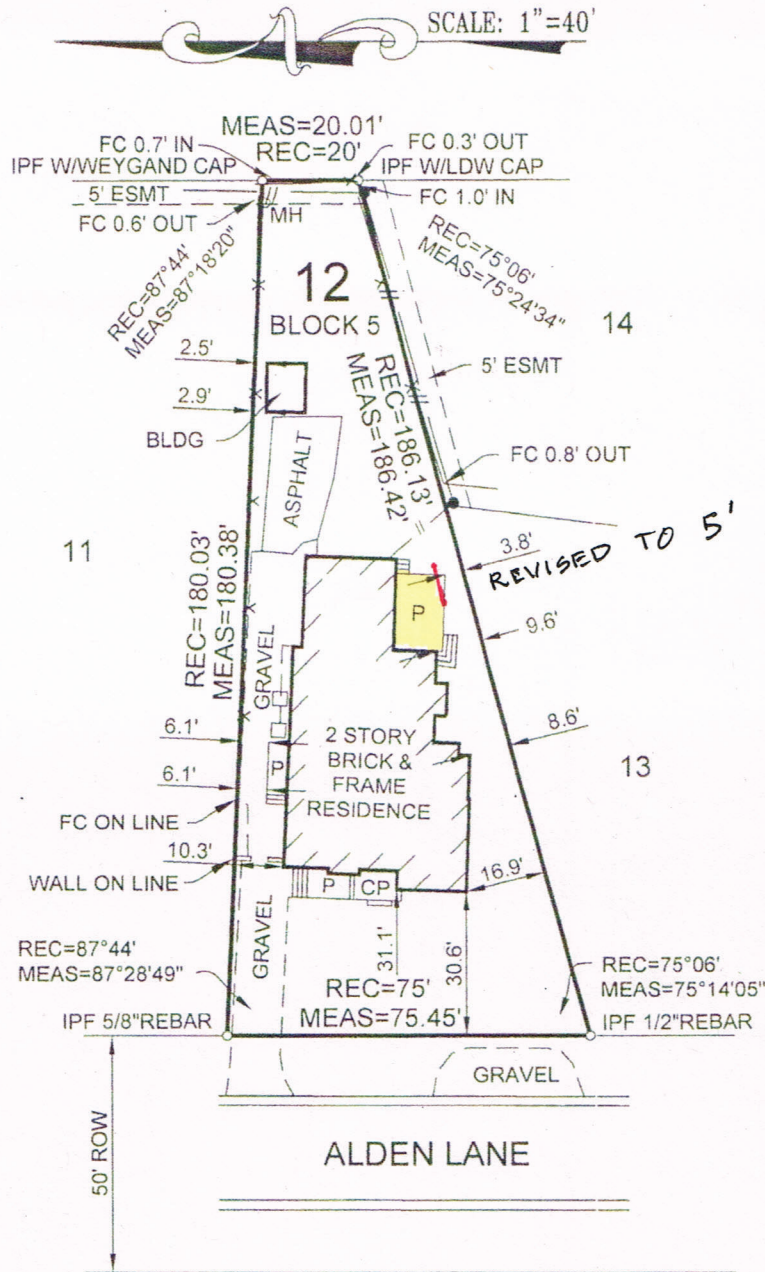

STATE OF ALABAMA
SHELBY COUNTY

I, David B. Entrekin, a registered Land Surveyor, certify that I have surveyed Lot 12, Block 5, COLONIAL HILLS as recorded in Map Book 18, Page 22 in the Office of the Judge of Probate, Jefferson County, Alabama; that all parts of this survey and drawing have been completed in accordance with the current requirements of the Standards of Practice for Surveying in the State of Alabama to the best of my knowledge, information, and belief; that the correct address is as follows: 12 Alden Lane according to my survey of October 19, 2023. Survey is not valid unless it is sealed with embossed seal or stamped in red.

SURVEYING SOLUTIONS, INC.
2232 CAHABA VALLEY DRIVE SUITE M
BIRMINGHAM, AL 35242
PHONE: 205-991-8965

David B. Entrekin
David B. Entrekin, Reg. L.S. #30345

10-24-2023
Date of Signature

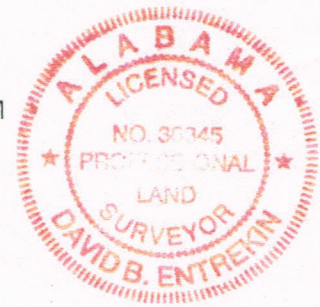

Order No. 962185
Purchaser: Scully
Type of Survey: Property Boundary