

BOUNDARY SURVEY & PLOT PLAN LOT 34
 THIRD SECTOR BELLE MEADE ADDITION TO MOUNTAIN BROOK
 MAP BOOK 64, PAGE 26
 JEFFERSON COUNTY, ALABAMA

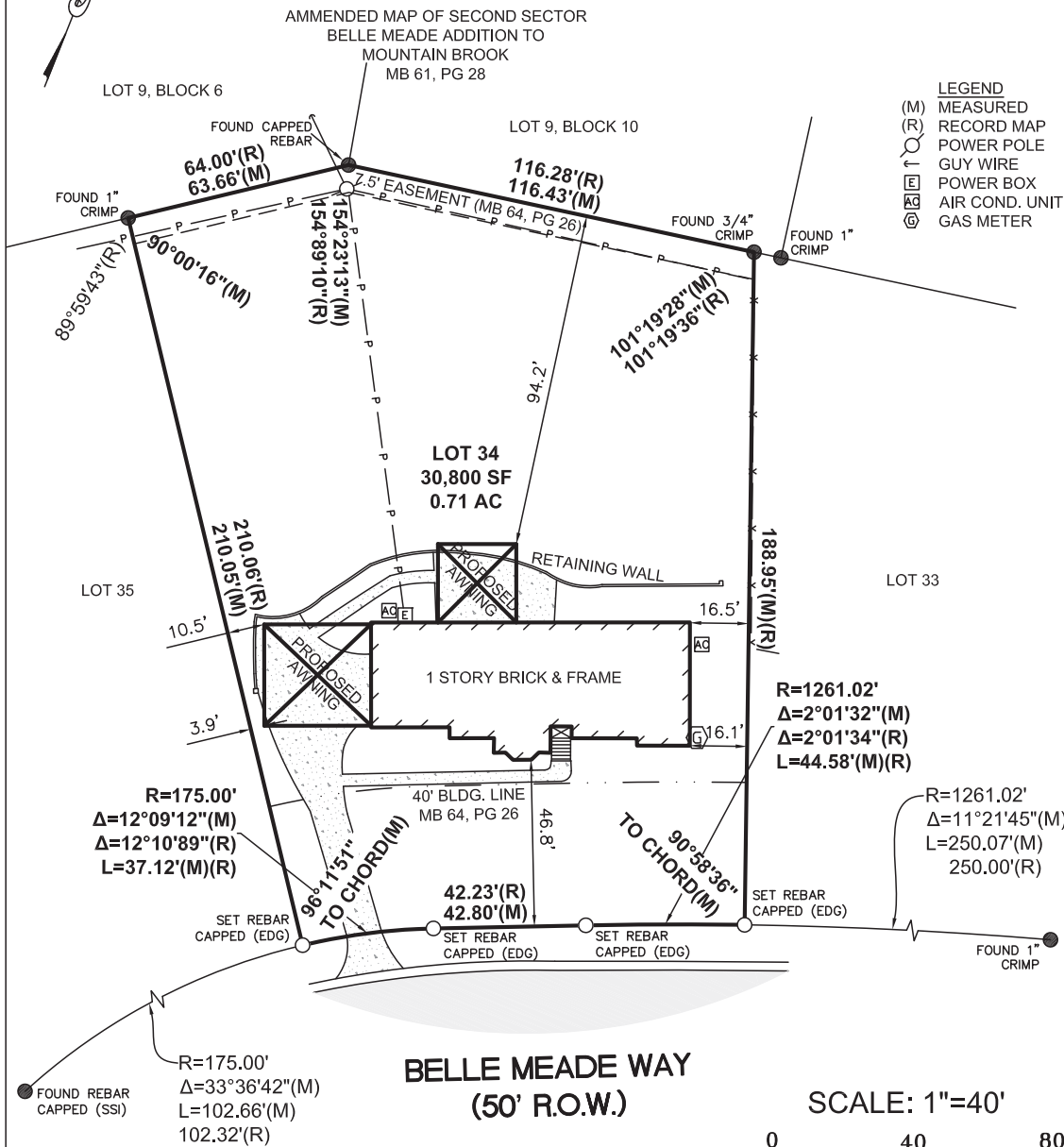

- LEGEND**
- (M) MEASURED
 - (R) RECORD MAP
 - POWER POLE
 - GUY WIRE
 - ⊕ POWER BOX
 - ⊠ AIR COND. UNIT
 - ⊙ GAS METER

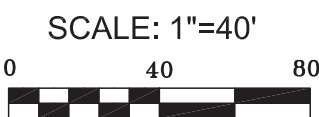

DESCRIPTION

Lot 34 of THIRD SECTOR BELLE MEADE ADDITION TO MOUNTAIN BROOK as recorded in Map Book 64 Page 26 in the Office of the Judge of Probate in JEFFERSON County, Alabama.

I hereby certify that all parts of this survey and drawing have been completed in accordance with the current requirements of the Standards of Practice for Surveying in the State of Alabama to the best of my knowledge, information, and belief.

[Handwritten Signature]

Surveyor's Signature: _____
 Alabama License Number 26013, Date: October 31, 2023



- NOTE:**
1. North arrow based on PLAT.
 2. Survey not valid without original signature.

120 BISHOP CIRCLE, SUITE 300
 PELHAM, AL 35124

Address: 3528 BELLE MEADE WAY
 Date of Fieldwork: OCTOBER 26, 2023
 Date of Survey: OCTOBER 30, 2023
 Job Number: AJL00007
 Drawn By: JAT
 Survey For: CHRIS AJLOUNY
 Type of Survey: BOUNDARY SURVEY & PLOT PLAN
 Field Book, Page: FB 325, PG 31

