

333 Richmar Drive Mountain Brook, AL 35213

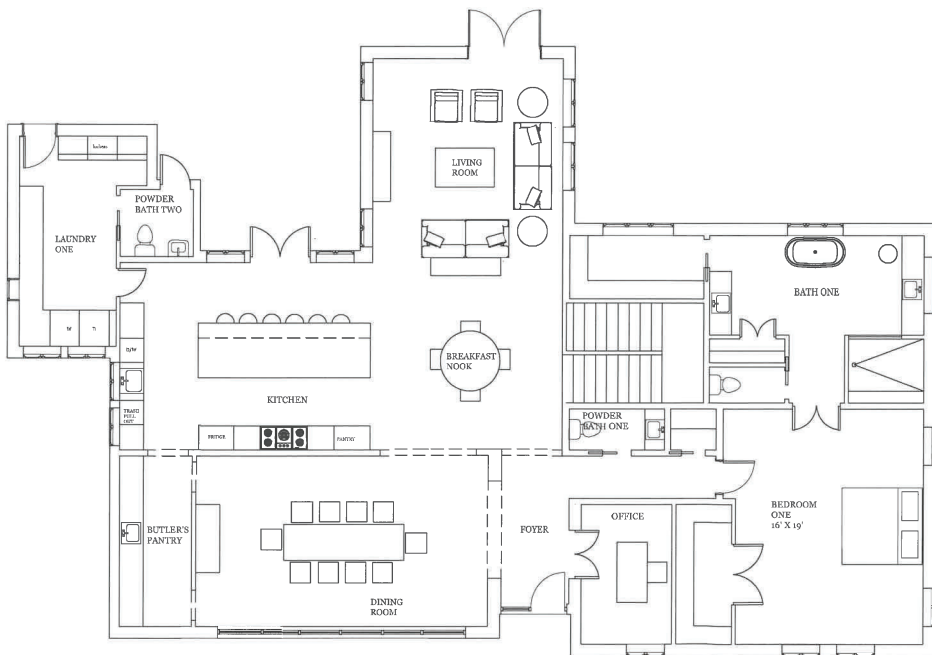

SHEET NO.	
A1	COVER PAGE
A2	SURVEY
A3	EXISTING FLOOR PLAN
A4	FIRST FLOOR SCHEMATIC DESIGN
A5	SECOND FLOOR SCHEMATIC DESIGN



<p>PROJECT: 333 Richmar Drive Mountain Brook, AL 35213</p>	<p>CLIENT: THE RICHMAR RESIDENCE</p>	<p>ISSUE DATE: 11.17.23 RE-ISSUE:</p>	<p>DRAWN BY: River Brook</p>	<div style="border: 2px solid black; padding: 5px; display: inline-block;"> <p>RIVER BROOK</p> </div>	
---	---	---	---	--	--

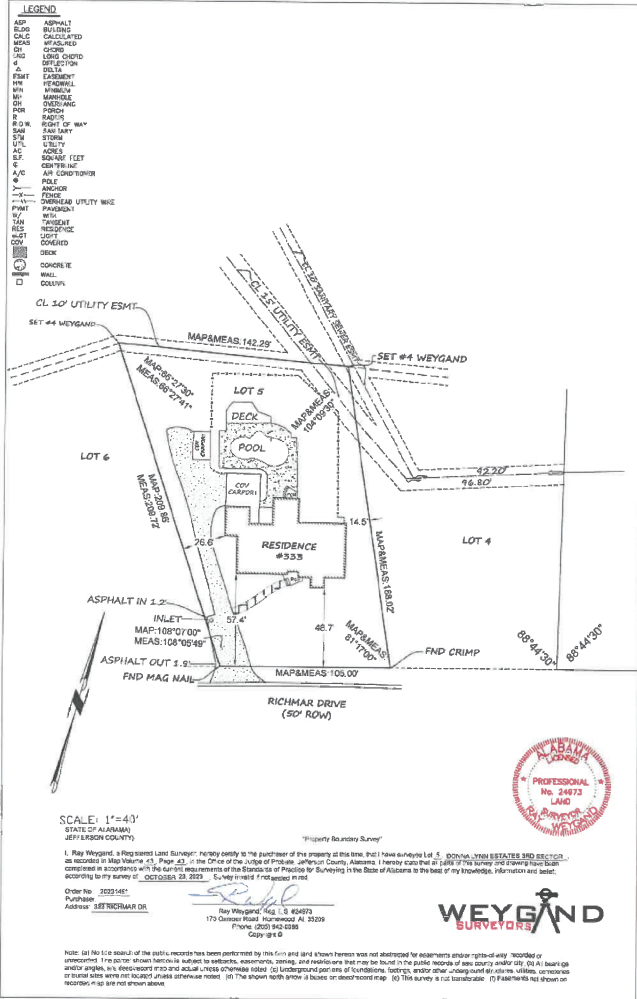

RIVER BROOK

CLIENT:
THE RICHMAR
RESIDENCE

ISSUE
DATE:
11-17-23

PROJECT:
333 Richmar Drive
Mountain Brook, AL
35213

DRAWN BY:
River Brook

DESCRIPTION:
SURVEY

A

SHEET NO.

2

SURVEY

A
2

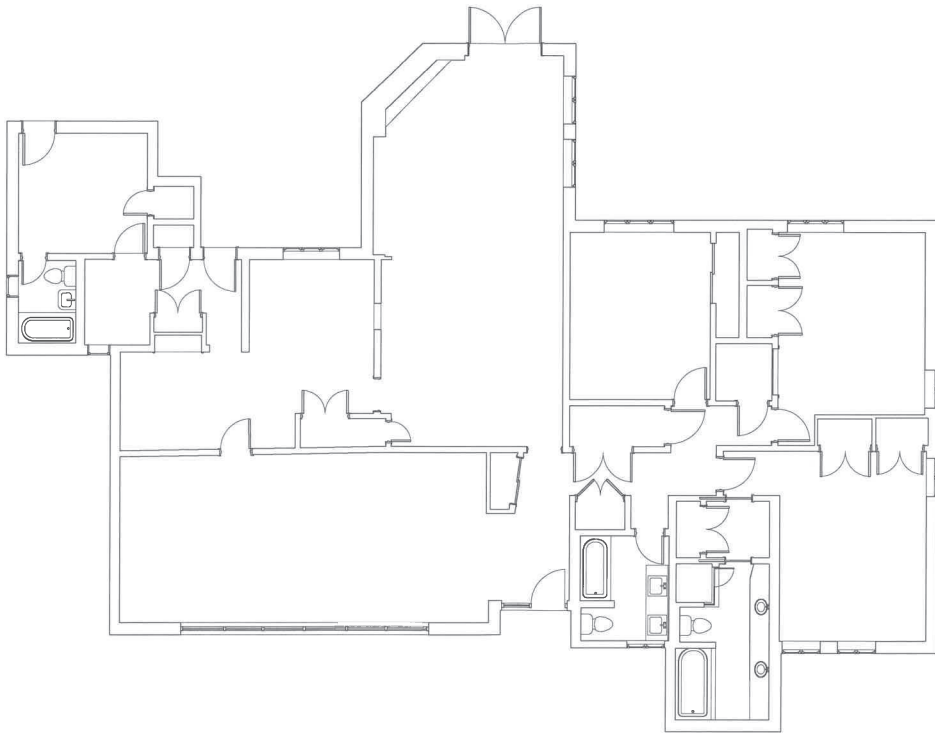

EXISTING SQUARE FOOTAGE: 2908 SQFT

EXISTING FLOOR PLAN
SCALE: 1/4" = 1'-0"

A
3

RIVER BROOK	
CLIENT: THE RICHMAR RESIDENCE	
ISSUE DATE: 11-17-23	RE-ISSUE:
PROJECT: 333 Richmar Drive Mountain Brook, AL 35213	
DRAWN BY: River Brook	DESCRIPTION: EXISTING FLOOR PLAN
A	
SHEET NO. 3	

FIRST FLOOR SQUARE FOOTAGE: 2839 SQFT
 TOTAL NEW SQUARE FOOTAGE: 4686 SQFT

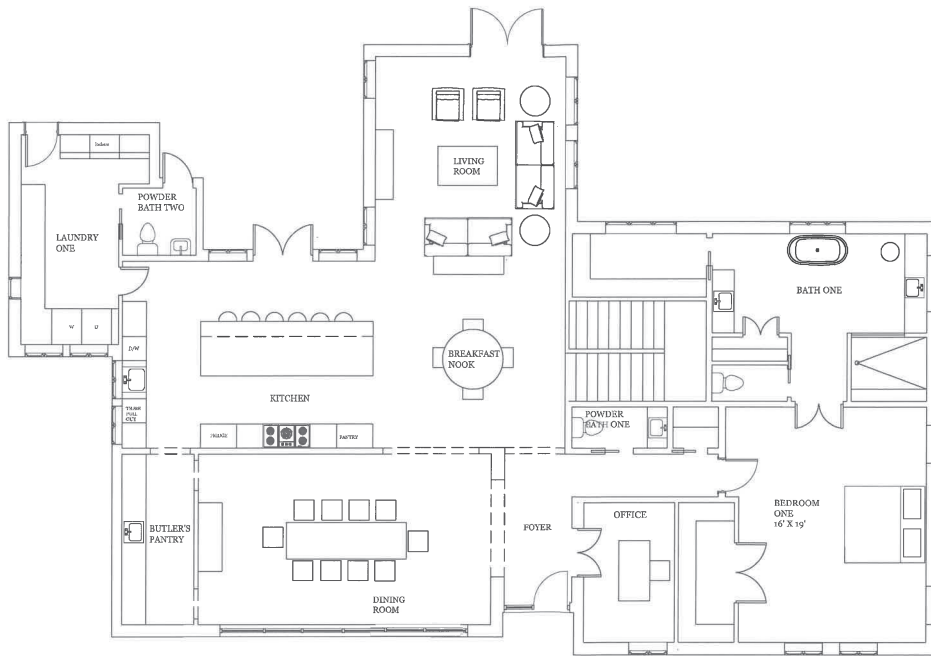

FIRST FLOOR SCHEMATIC DESIGN
 SCALE: 1/4" = 1'-0"

A
4

RIVER BROOK

CLIENT:
THE RICHMAR
RESIDENCE

ISSUE
DATE:
11-17-23
RE-ISSUE:

PROJECT:
333 Richmar Drive
Mountain Brook, AL
35213

DRAWN BY:
River Brook

DESCRIPTION:
FIRST FLOOR
SCHEMATIC

A

SHEET NO.

4

SECOND FLOOR SQUARE FOOTAGE: 1847 SQFT
 TOTAL NEW SQUARE FOOTAGE: 4686 SQFT

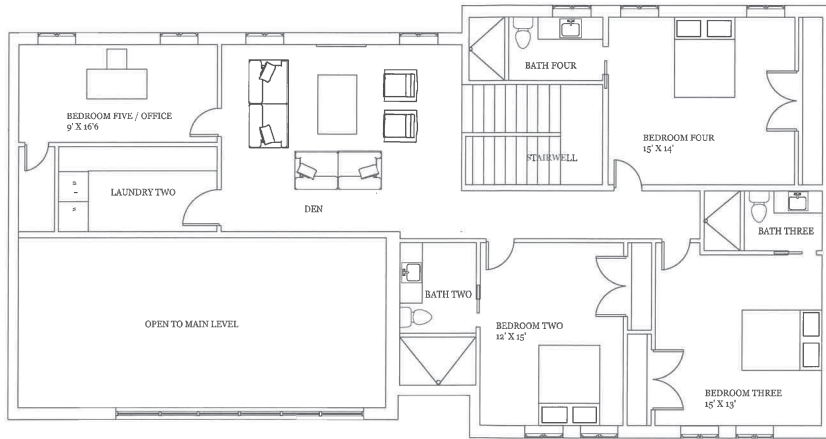

SECOND FLOOR SCHEMATIC DESIGN
 SCALE: 1/4" = 1'-0"

A
5

RIVER BROOK

CLIENT:
THE RICHMAR
RESIDENCE

ISSUE
DATE: 11.17.23
RE-ISSUE:

PROJECT:
335 Richmar Drive
Mountain Brook, AL
35213

DRAWN BY:
River Brook
DESCRIPTION:
SECOND FLOOR
SCHEMATIC

A

SHEET NO.

5



EXTERIOR SCHEME

A

RIVER BROOK

CLIENT:
THE RICHMAR
RESIDENCE

ISSUE
DATE:
11.17.23
RE-ISSUE:

PROJECT:
333 Richmar Drive
Mountain Brook, AL
35213

DRAWN BY:
River Brook
DESCRIPTION:
EXTERIOR
SCHEMATIC

A

SHEET NO.

6