



MONTCREST DRIVE

N 01°02'55" W
100.00'

LOT 11

S 73°25'25" W
1214.99'

LOT 12

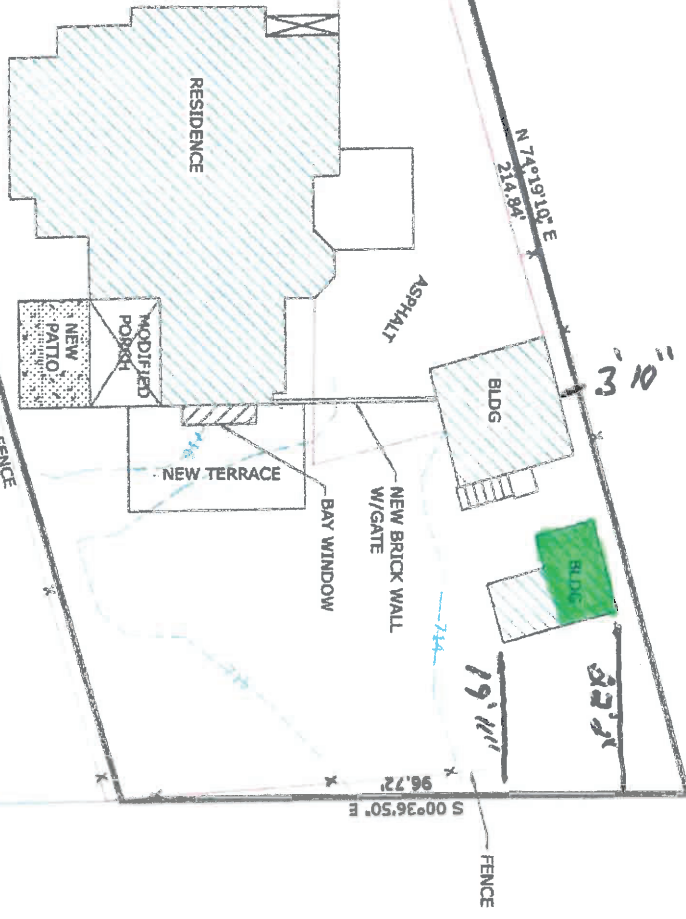

NOTE
1. CONTRACTOR SHALL REMOVE AS MUCH SQUARE FOOTAGE OF ASPHALT DRIVE AREA AS TO COMPLY TO THE LOT COVERAGE OF 25%.



DATE: 6-24-19	DATE: 6-24-19
SCALE: 15644	SCALE: 15644
APPROVED BY: SMA	APPROVED BY: SMA

PROJECT: PARTIAL TOPOGRAPHICAL SURVEY
DATE OF FIELD SURVEY: 5-12-19
BEARINGS ASSUMED NORTH
CLOSURE 1:20000

ALLSURV, LLC
 6375 HIGHWAY 119
 SUITE 9
 MOBILE, AL 36617
 205.663.4751