

# Alterations to Tudor Residence

CODE SUMMARY  
2018 IRC

## MOUNTAIN BROOK CODE SUMMARY

### GENERAL INFORMATION

Name of Project: SHINOUDA ALTERATIONS

Owner or Authorized Agent: NANCY SHINOUDA

Email:

Phone #:

Owned by:  Privately  City/County

Code enforcement jurisdiction:  City  County

Name of Jurisdiction: City of HOMEWOOD

### SCOPE OF WORK

Building Description:

Scope of Work:

### BUILDING CODE

2015 IRC

### JOB SPECIFIC CODE

### DESIGN OF RECORD

### PROJECT COORDINATION

DESIGNER	LICENSE #	TELEPHONE #
Ben Strout	6673	(205) 569-8774

### BUILDING DATA

PARCEL #: 28 00 06 4 021 010.001  
 OWNER: SHINOUDA NANCY S  
 ADDRESS: 2119 ENGLISH VILLAGE LN MOUNTAIN BRK AL 35223-172..  
 LOCATION: 2119 ENGLISH VILLAGE LN AL 35223



VICINITY

- O - OPERATIONS
- Z - CONTRACTOR/SHOP DRAWINGS
- X - OTHER DISCIPLINES
- R - RESOURCE
- T - TELECOMMUNICATIONS
- E - ELECTRICAL
- M - MECHANICAL
- D - PROCESS
- P - PLUMBING
- F - FIRE PROTECTION
- Q - EQUIPMENT
- I - INTERIORS
- A - ARCHITECTURAL
- S - STRUCTURAL
- L - LANDSCAPE
- C - CIVIL
- W - CIVIL WORKS
- B - GEOTECHNICAL
- V - SURVEY/MAPPING
- H - HAZARDOUS MATERIALS
- G - GENERAL

COVER SHEET



SHINOUDA  
 SECOND STORY  
 305 OXFORD LN  
 Homewood, AL  
 35209

NO.	DATE	DESCRIPTION
1		
2		
3		
4		
5		
6		
7		
8		
9		
10		
11		
12		
13		
14		
15		
16		
17		
18		
19		
20		
21		
22		
23		
24		
25		
26		
27		
28		
29		
30		
31		
32		
33		
34		
35		
36		
37		
38		
39		
40		
41		
42		
43		
44		
45		
46		
47		
48		
49		
50		
51		
52		
53		
54		
55		
56		
57		
58		
59		
60		
61		
62		
63		
64		
65		
66		
67		
68		
69		
70		
71		
72		
73		
74		
75		
76		
77		
78		
79		
80		
81		
82		
83		
84		
85		
86		
87		
88		
89		
90		
91		
92		
93		
94		
95		
96		
97		
98		
99		
100		





SHINOIA  
SECOND STORY  
305 OXFORD LN  
HOMEWOOD, AL  
35209

PROJECT NO.	
DATE	
DESIGNER	BOB
CHECKER	BOB
COPYRIGHT	© 2007 ARCHITECTURE, LLC 2011
PROJECT TITLE	ELECTRICAL

A102

SYMBOL	DESCRIPTION
	<b>WEATHER PROOF OUTSIDE OUTLET</b>
	<b>ABOVE COUNTER LOCATION</b>
	<b>FLUSH FLOOR/DECK OUTLET OWNER VERIFY LOCATION</b>
	<b>25 VOLT OUTLET FOR CONNECTION</b>
	<b>CEILING MOUNTED LIGHT FIXTURE</b>
	<b>WALL BRACKET MOUNTED LIGHT FIXTURE</b>
	<b>RECESSED CEILING LIGHT FIXTURE</b>
	<b>RECESSED CEILING LIGHT FIXTURE FOR WET AREA</b>
	<b>UNDER CABINET LED LIGHT</b>
	<b>EXTERIOR GAZEBO ALUMINUM FLOOD LIGHTS</b>
	<b>CEILING MOUNTED RECESSED FAN w/ LIGHT</b>
	<b>CEILING MOUNTED FAN w/ HEAT</b>
	<b>CEILING MOUNTED FAN AND HEATER</b>

**GUTTER AND DOWNSPOUTS**  
 • Provide 1" minimum perforated screen aluminum gutters with 4" lead  
 • Provide downspouts  
 • All downspouts terminated at surface level and installed down minimum 30' from foundation

**WINDOWS**  
 • Contractor to provide and install Sesta Pacific Wood window with Case Sidel  
 • Provide finish per plans provided and Owner Approval  
 • Contractor to install and trim lead or window according to manufacturer  
 • Measurements:  
 - Owner has an Allowance to select and install glass panes  
 - Owner has an Allowance to select and install installed glass panes  
 - Owner has an Allowance to select and install installed glass panes

**EXTERIOR DOORS**  
 • Covered Front Entry, 5/8" HDM #1 wood casings  
 • All wood 1/4" lead glass, 1/4" lead glass, 1/4" lead glass  
 • THIS UNIT DOES NOT HAVE SOL BARS

**PAINTING**  
 A. Exterior - Sherwin Williams Super Paint  
 • All exterior stone surfaces to remain as is  
 • All exterior masonry surfaces (brick, concrete, and stucco) to be primed and painted  
 • All Covered Front porch, beams, flooring, and ceiling to be primed and painted  
 • Sherwin Williams Pro Mar 200  
 • White, Egg Shell Finish  
 • Cottage Flat Finish  
 • White/White Semi Finish

**PLUMBING**  
 A. Fixture  
 • Contractor to install all plumbing fixtures as shown on drawings  
 • All plumbing fixtures to be installed in accordance with manufacturer's instructions  
 • All plumbing fixtures to be installed in accordance with manufacturer's instructions  
 • All plumbing fixtures to be installed in accordance with manufacturer's instructions

**INSULATION**  
 A. Exterior Walls, 1/2" Rigid Foam Insulation  
 • Contractor to provide and install 1/2" Rigid Foam Insulation on exterior walls  
 • Contractor to provide and install 1/2" Rigid Foam Insulation on exterior walls  
 • Contractor to provide and install 1/2" Rigid Foam Insulation on exterior walls

**HEATING & AIR**  
 A. Contractor to furnish and install (1) 2-Ton, 14.3 SEER  
 • Contractor to furnish and install (1) 2-Ton, 14.3 SEER  
 • Contractor to furnish and install (1) 2-Ton, 14.3 SEER  
 • Contractor to furnish and install (1) 2-Ton, 14.3 SEER

**ELECTRICAL**  
 A. Electrical  
 • Contractor to wire in accordance with plans provided  
 • All electrical work to be installed in accordance with manufacturer's instructions  
 • All electrical work to be installed in accordance with manufacturer's instructions  
 • All electrical work to be installed in accordance with manufacturer's instructions

**EXTERIOR FINISHES**  
 A. Driveway and Walkway  
 • Contractor does not include any work at driveway in this project specification  
 • Contractor to provide and install (1) 2-Ton, 14.3 SEER  
 • Contractor to provide and install (1) 2-Ton, 14.3 SEER

**INTERIOR FINISHES**  
 A. Contractor to provide and install (1) 2-Ton, 14.3 SEER  
 • Contractor to provide and install (1) 2-Ton, 14.3 SEER  
 • Contractor to provide and install (1) 2-Ton, 14.3 SEER  
 • Contractor to provide and install (1) 2-Ton, 14.3 SEER

**INTERIOR FINISHES**  
 A. Contractor to provide and install (1) 2-Ton, 14.3 SEER  
 • Contractor to provide and install (1) 2-Ton, 14.3 SEER  
 • Contractor to provide and install (1) 2-Ton, 14.3 SEER  
 • Contractor to provide and install (1) 2-Ton, 14.3 SEER

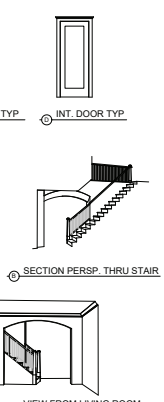
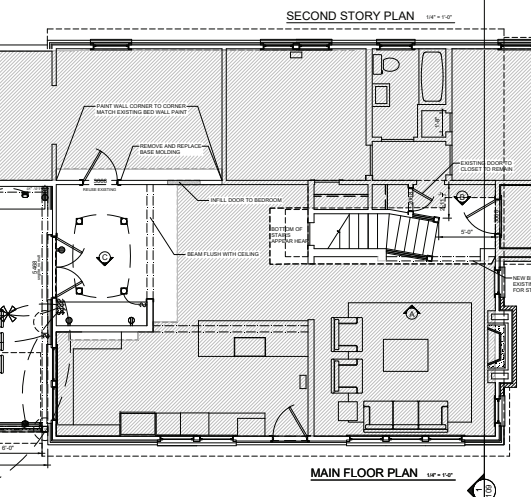
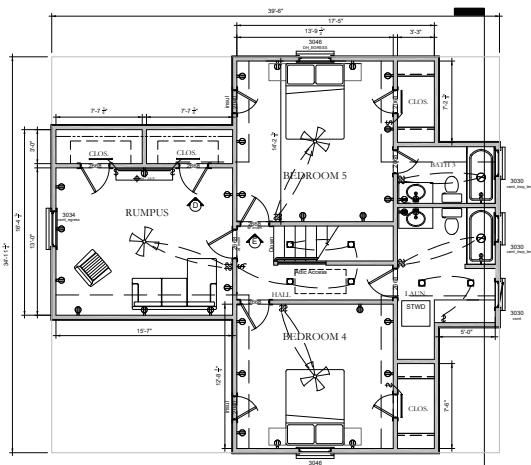









**EXTERIOR VENEER**

A Brick Veneer  
 • Contractor to install Modular size Brick veneer as required to  
 increase height of  
 chimney to match level with stone veneer trim with side gable  
 wall per  
 plans provided.  
 • Contractor does not include purchase of any additional stone in this  
 project.  
 • Contractor does not include any additional masonry work in this  
 project.  
 B Concrete and Soffit  
 • Contractor to install James Hardie or Equal Soffit panels with 2x4  
 and 2x6 trim.  
 • Contractor to install James Hardie or Equal soffit panels with 2x4  
 and 2x6 trim.  
 • Contractor to install soffit and wood trim boards at front  
 porch railing as vendor as possible.



NOT IN CONTRACT

BACK

**AnotherStory.com**  
 438 CARR AVE STE 1 HOMEWOOD, AL 36008  
 WWW.ANOTHERSTORY.COM



**SHINOZUKA  
 SECOND STORY**  
 305 OXFORD LN  
 HOMEWOOD, AL  
 35209

DATE	01/11/2024
PROJECT	305 OXFORD LN
OWNER	305 OXFORD LN
ARCHITECT	SHINOZUKA SECOND STORY
SCALE	AS SHOWN
PROJECT NO.	2024-001
DATE PLOTTED	01/11/2024 10:00 AM
PLOTTED BY	BOB
CHECKED BY	BOB
DATE CHECKED	01/11/2024
PROJECT TITLE	305 OXFORD LN
SHEET TITLE	ELEVATIONS

A107





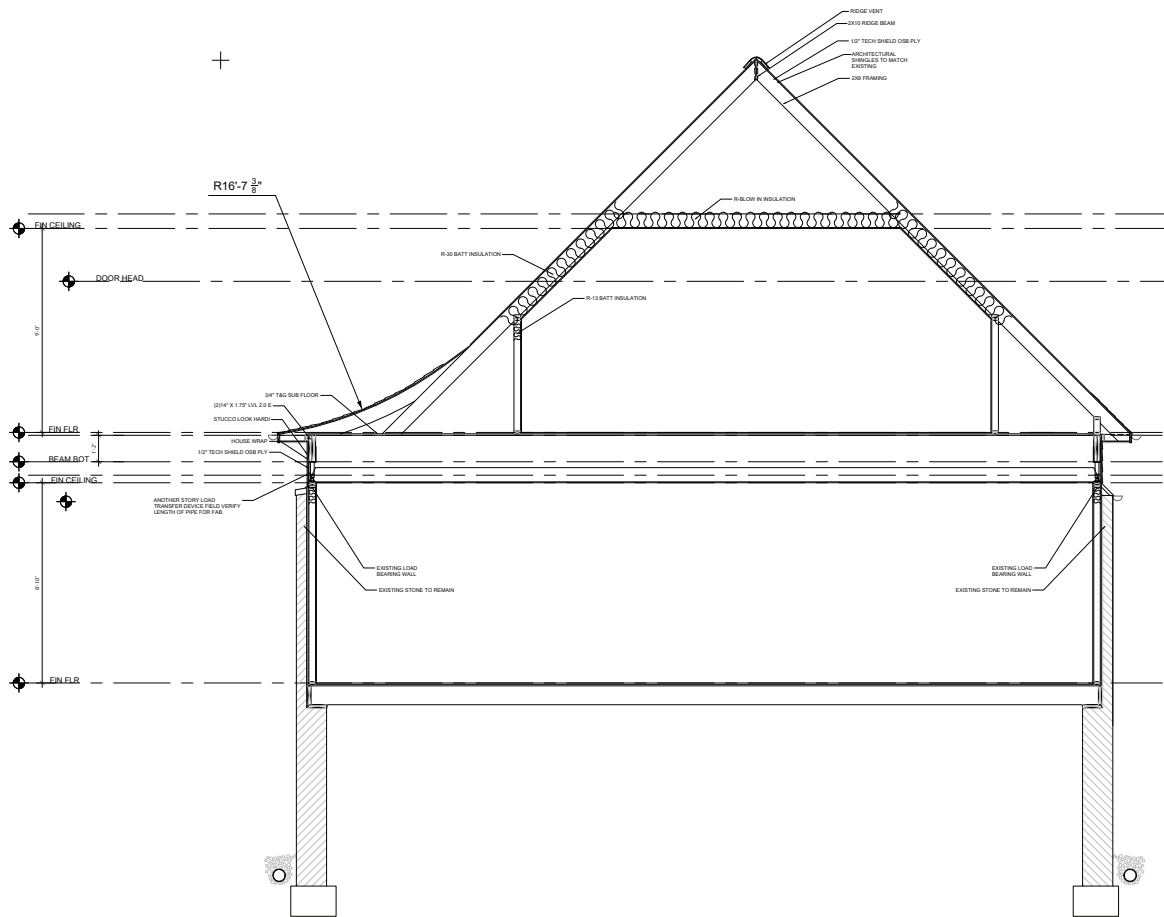

**AnotherStory.com**  
 438 CARR AVE. STE. 1, HOMEWOOD, AL 35209  
 WWW.ANOTHERSTORY.COM



**SHINOUDA SECOND STORY**  
 305 OXFORD LN  
 Homewood, AL  
 35209

NO.	DATE	DESCRIPTION

DESIGNED BY: [Blank]  
 CHECKED BY: [Blank]  
 COPYRIGHT © 2007 ARCHITECTURE, LLC 001

DATE: 11/14/11  
 SHEET NO.:  
 SECTION:  
**A109**