

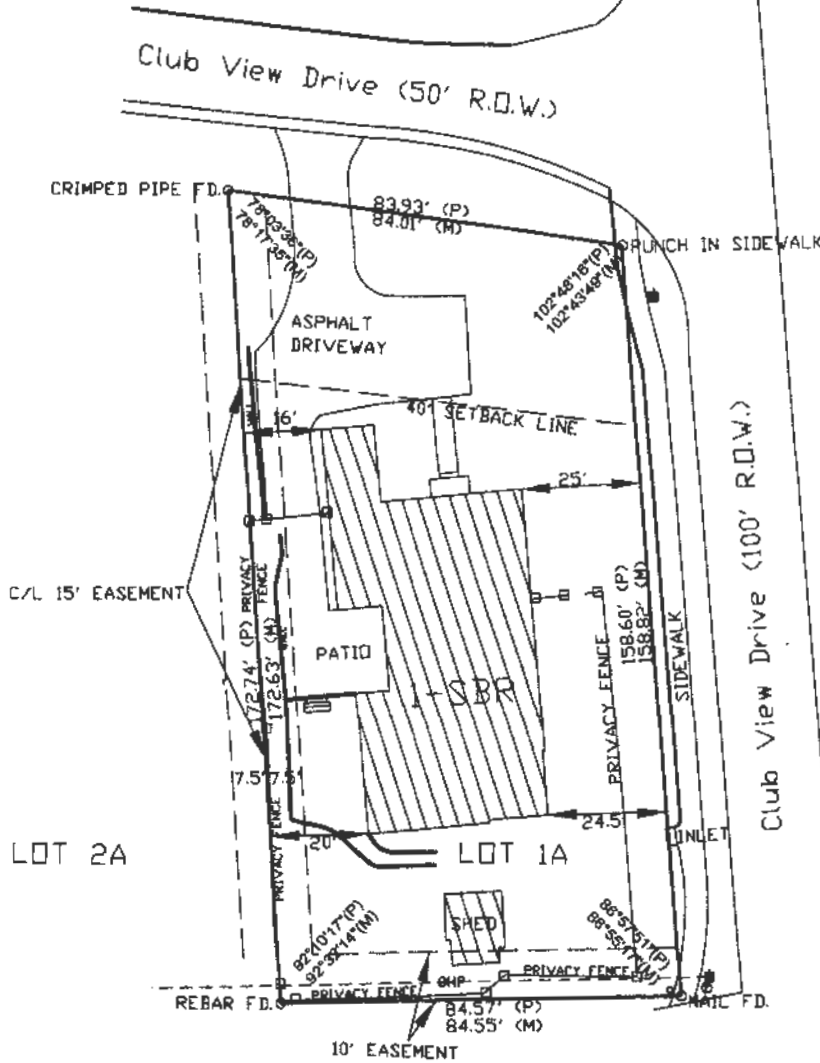

ASSUMED
SCALE: 1"=40'



STATE OF ALABAMA
COUNTY OF JEFFERSON

LOT 1A, A RESURVEY OF LOTS 1 AND 2, ACCORDING TO THE SURVEY OF , AS
RECORDED IN MAP BOOK 194, PAGE 81, IN THE OFFICE OF THE JUDGE OF
PROBATE OF JEFFERSON COUNTY, ALABAMA.

SOURCE OF TITLE: BOOK 200802 PAGE 23097 (JEFFERSON CO.)

DATE: 8 FEBRUARY 2023

"I hereby (or state) that all parts of this survey and drawing have been completed in accordance with the current requirements of the Standards of Practice for Surveying in the State of Alabama to the best of my knowledge, skill, and belief."

Surveyor's Signature:

Amos F. Reese

Alabama License No: 31576

Date:

FEBRUARY 19, 2023

TYPE: AS-BUILT

1 Clubview Drive
Mountain Brook, AL 35223

AMOS F. REESE
3558 GREAT OAK LANE
BIRMINGHAM, AL 35223
PHONE: 205.278.5598

CIR- CAPPED IRON ROD
IPS- 1/2" REBAR W/ CAP
IPF- IRON PIN FOUND
CALC- CALCULATED
(P)- PLAT DIMENSION
(M)- MEASURED DIMENSION
ROW- RIGHT OF WAY
MH- MANHOLE
P- POWER POLE
A- GAS VALVE
O- PEDESTAL
H- FIRE HYDRANT
W- WATER METER
PB- POWERBOX

N- NORTH
S- SOUTH
W- WEST
E- EAST
POC- POINT OF COMMENCEMENT
POB- POINT OF BEGINNING
●- POINT SET
○- POINT FOUND
○- POINT CALC.
△- POINT NOT SET
- - - - FENCE LINE
- - - - EASEMENT LINE
- OHP - OVERHEAD POWER/TEL
LP- Light Pole

