

ALONSO DESIGN LLC



Schematic Drawing Set

DATE: March 8, 2023

OWNER: Norman & Nancy Pless
1 Clubview Drive
Birmingham, AL 35223

COMMISSION: 23-1 Clubview Drive: Pless Residence
PROJECT: Pless Residence: Courtyard Renovation/Addition

DESCRIPTION: Professional design services in the form of revised free-hand schematic partial plan and partial elevations and site plan for the above referenced project.

NOTE: *The schematic drawings provided are intended to represent and document the owners design intent. The purpose of these drawings is to communicate the basic design to the contractor. The owner and/or contractor is responsible for verifying all dimensions and hidden conditions prior to construction; any additional information required for construction and permitting of the project is the sole responsibility of the owner and/or contractor.*

ENCLOSED DRAWINGS:

- Schematic Site Plan- Revised: 1" = 20' scale
- Schematic Courtyard Plan-Revised: 1/4" = 1'-0" scale
- Schematic Courtyard Elevations-Revised: 1/4" = 1'-0" scale

NOTES:
■ SCHEMATIC DRAWINGS ARE FOR DESIGN INTENT ONLY.
■ CONTRACTOR TO VERIFY ALL EXISTING DIMENSIONS & CONDITIONS.
■ CONTRACTOR TO VERIFY & PROVIDE ALL CIVIL, ELECTRIC, PLUMBING, MECHANICAL & STRUCTURAL PLANS REQUIRED FOR PRKING, CODE COMPLIANCE & CONSTRUCTION.

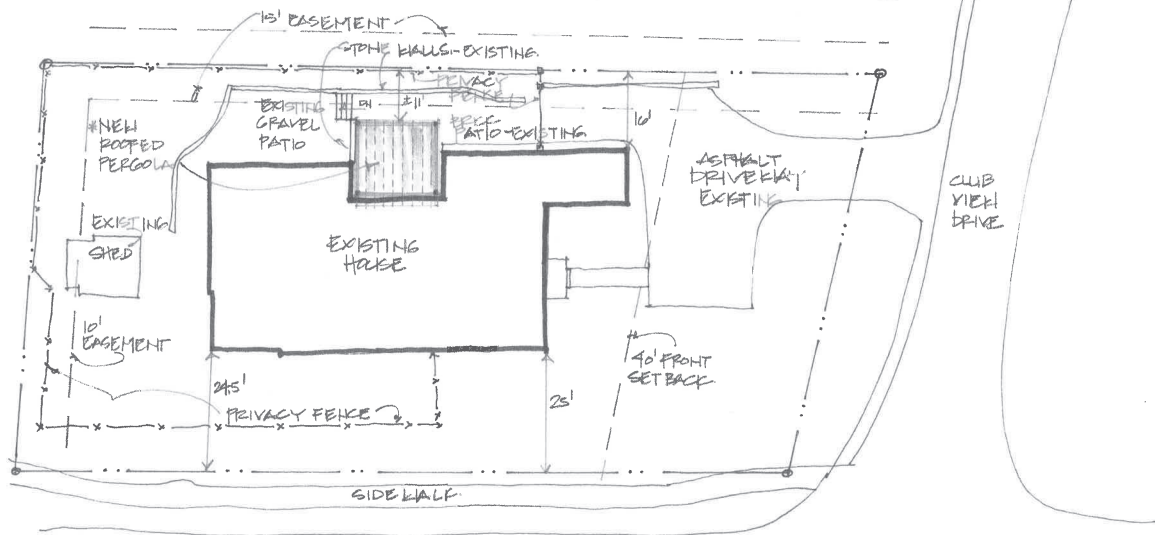

SCHEMATIC SITE PLAN - REVISED

SCALE: 1" = 20'

ALONSO DESIGN
Residential Design Services

1 Clubview Drive
Birmingham, Alabama 35223

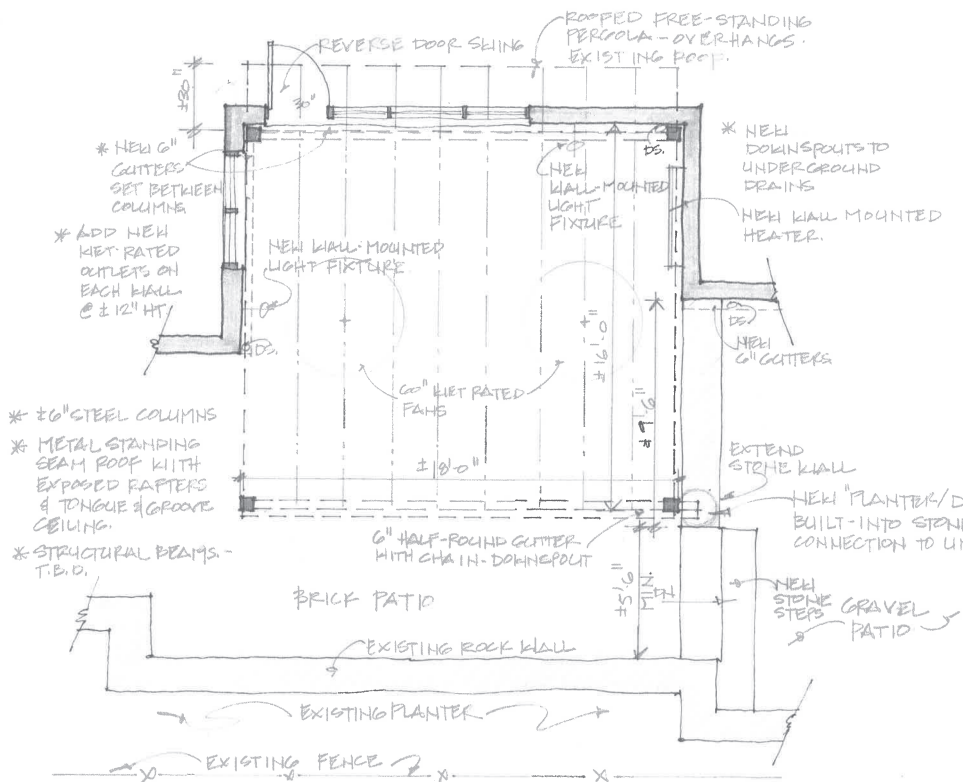

NOTES:

- SCHEMATIC DRAWINGS ARE FOR DESIGN INTENT ONLY.
- CONTRACTOR TO VERIFY ALL EXISTING DIMENSIONS & CONDITIONS.
- CONTRACTOR TO VERIFY & PROVIDE ALL CIVIL, ELECTRIC, PLUMBING, MECHANICAL & STRUCTURAL PLANS REQUIRED FOR PRICING, CODE COMPLIANCE & CONSTRUCTION.

SCHEMATIC COURTYARD PLAN - REVISED

SCALE: 1/4" = 1'-0"

03.08.23

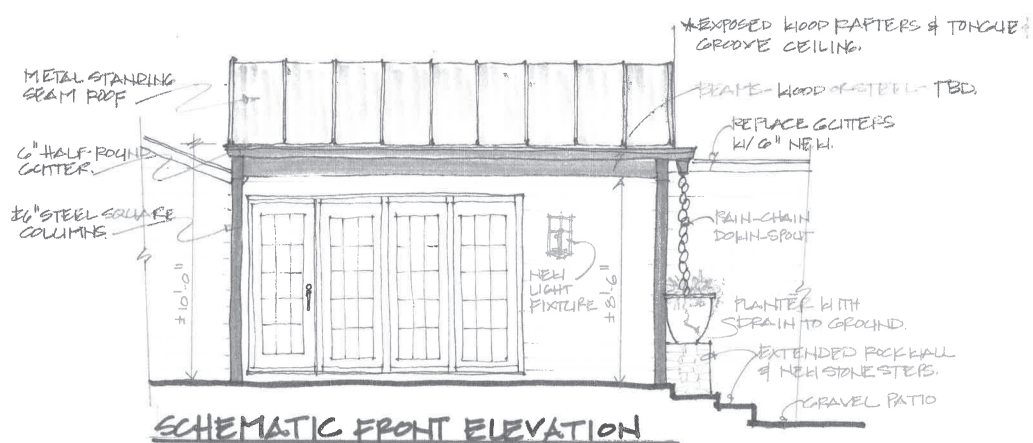

SCHEMATIC FRONT ELEVATION

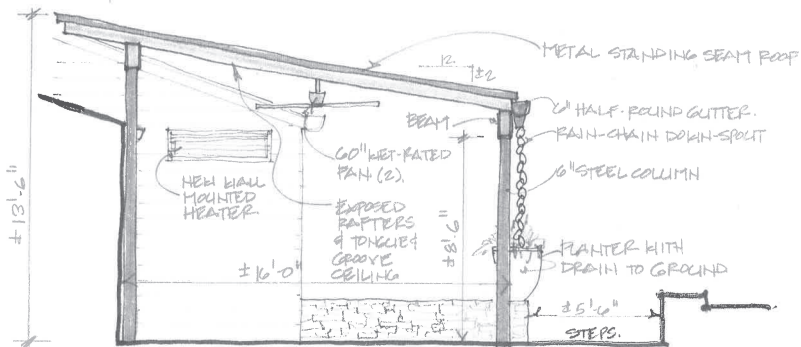

SCHEMATIC SIDE ELEVATION - REVISED

SCALE: 1/4" = 1'-0"

03.08.23

- NOTES:
- SCHEMATIC DRAWINGS ARE FOR DESIGN INTENT ONLY.
 - CONTRACTOR TO VERIFY ALL EXISTING DIMENSIONS & CONDITIONS.
 - CONTRACTOR TO VERIFY & PROVIDE ALL CIVIL, ELECTRIC, PLUMBING, MECHANICAL & STRUCTURAL PLANS REQUIRED FOR PERMITS, CODE COMPLIANCE & CONSTRUCTION.