

LEGEND

ASP	ASPHALT
BLDG	BUILDING
CALC	CALCULATED
MEAS	MEASURED
CH	CHORD
LNG	LONG CHORD
d	DEFLECTION
Δ	DELTA
ESMT	EASEMENT
HW	HEADWALL
MIN	MINIMUM
MH	MANHOLE
OH	OVERHANG
POR	PORCH
R	RADIUS
R.O.W.	RIGHT OF WAY
SAN	SANITARY
STM	STORM
UTIL	UTILITY
AC	ACRES
S.F.	SQUARE FEET
CL	CENTERLINE
A/C	AIR CONDITIONER
●	POLE
—x—	ANCHOR
—x—	FENCE
—x—	POWER LINE
PVMT	PAVEMENT
W/	WITH
TAN	TANGENT
RES	RESIDENCE
oLGT	LIGHT
COV	COVERED
▨	DECK
○	CONCRETE
▨	WALL

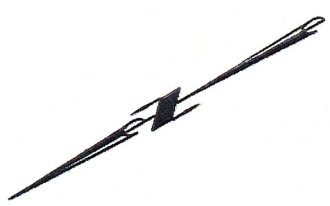

COUNTRY CLUB BLVD.
(60' ROW)

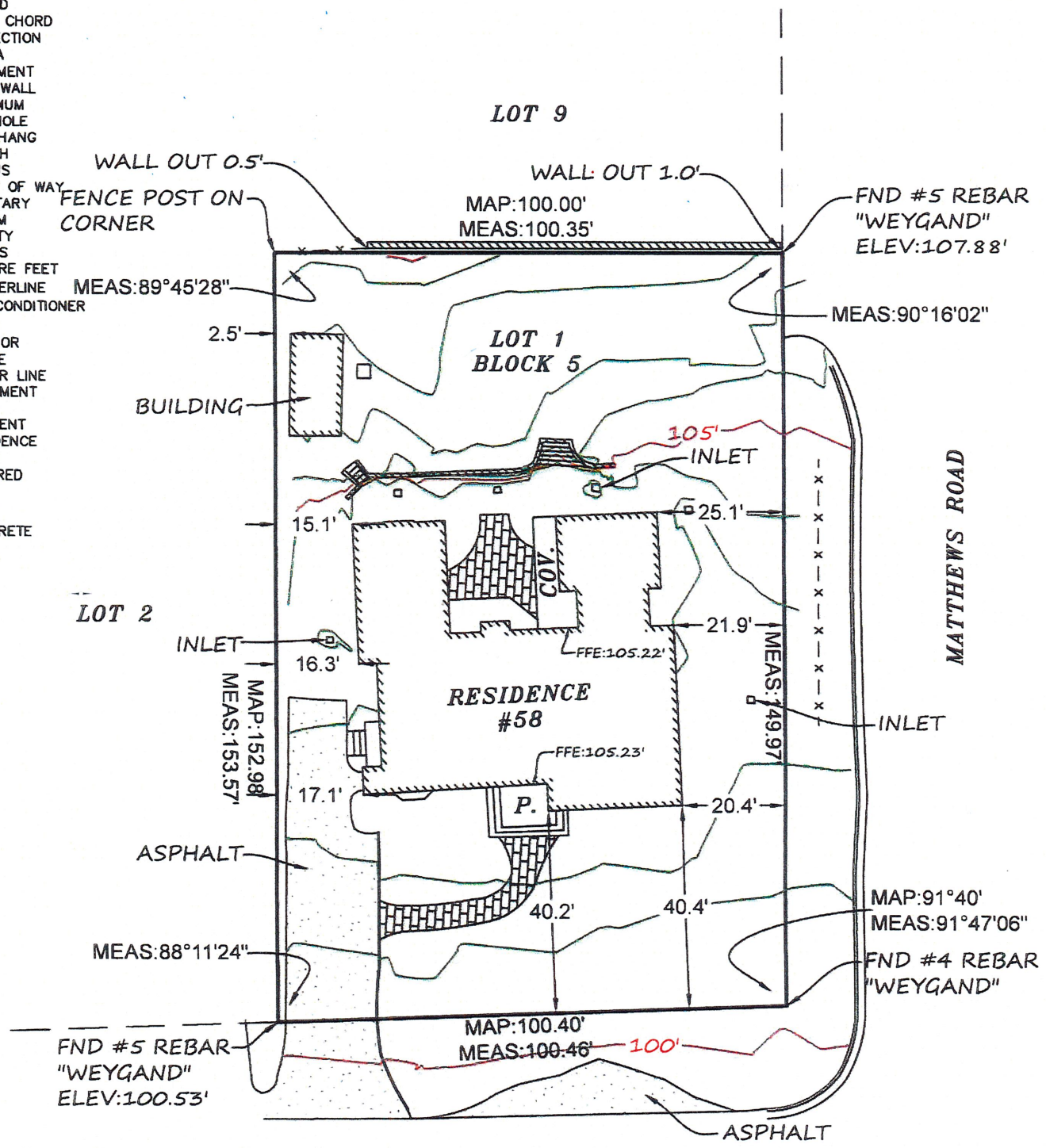

SCALE: 1"=30'

STATE OF ALABAMA)
JEFFERSON COUNTY)

"Property Boundary Survey"

I, Ray Weygand, a Registered Land Surveyor, hereby certify to the purchaser of this property at this time, that I have surveyed Lot 1 BLOCK 5, COUNTRY CLUB GARDENS, as recorded in Map Volume 15, Page 10, in the Office of the Judge of Probate, Jefferson County, Alabama. I hereby state that all parts of this survey and drawing have been completed in accordance with the current requirements of the Standards of Practice for Surveying in the State of Alabama to the best of my knowledge, information and belief, according to my survey of APRIL 19, 2022. Survey invalid if not sealed in red.

Order No.: 20220270
Purchaser:
Address: 58 COUNTRY CLUB BLVD.

Ray Weygand
Ray Weygand, Reg. L.S. #24973
169 Oxmoor Road Homewood, AL 35209
Phone: (205) 942-0086 Fax: (205) 942-0087
Copyright ©



Note: (a) No title search of the public records has been performed by this firm and land shown hereon was not abstracted for easements and/or rights-of-way, recorded or unrecorded. The parcel shown hereon is subject to setbacks, easements, zoning, and restrictions that may be found in the public records of said county and/or city. (b) All bearings and/or angles, are deed/record map and actual unless otherwise noted. (c) Underground portions of foundations, footings, and/or other underground structures, utilities, cemeteries or burial sites were not located unless otherwise noted. (d) The shown north arrow is based on deed/record map. (e) This survey is not transferable. (f) Easements not shown on recorded map are not shown above.