

REVISION TABLE	NUMBER	DATE	REVISOR	DESCRIPTION



levene overton rd 10 8 2021 B



205-223-6582  
e-mail customhomedesigns@hotmail.com

DATE:	4/15/2022
SCALE:	1/4"=1'-0"
SHEET:	P-1

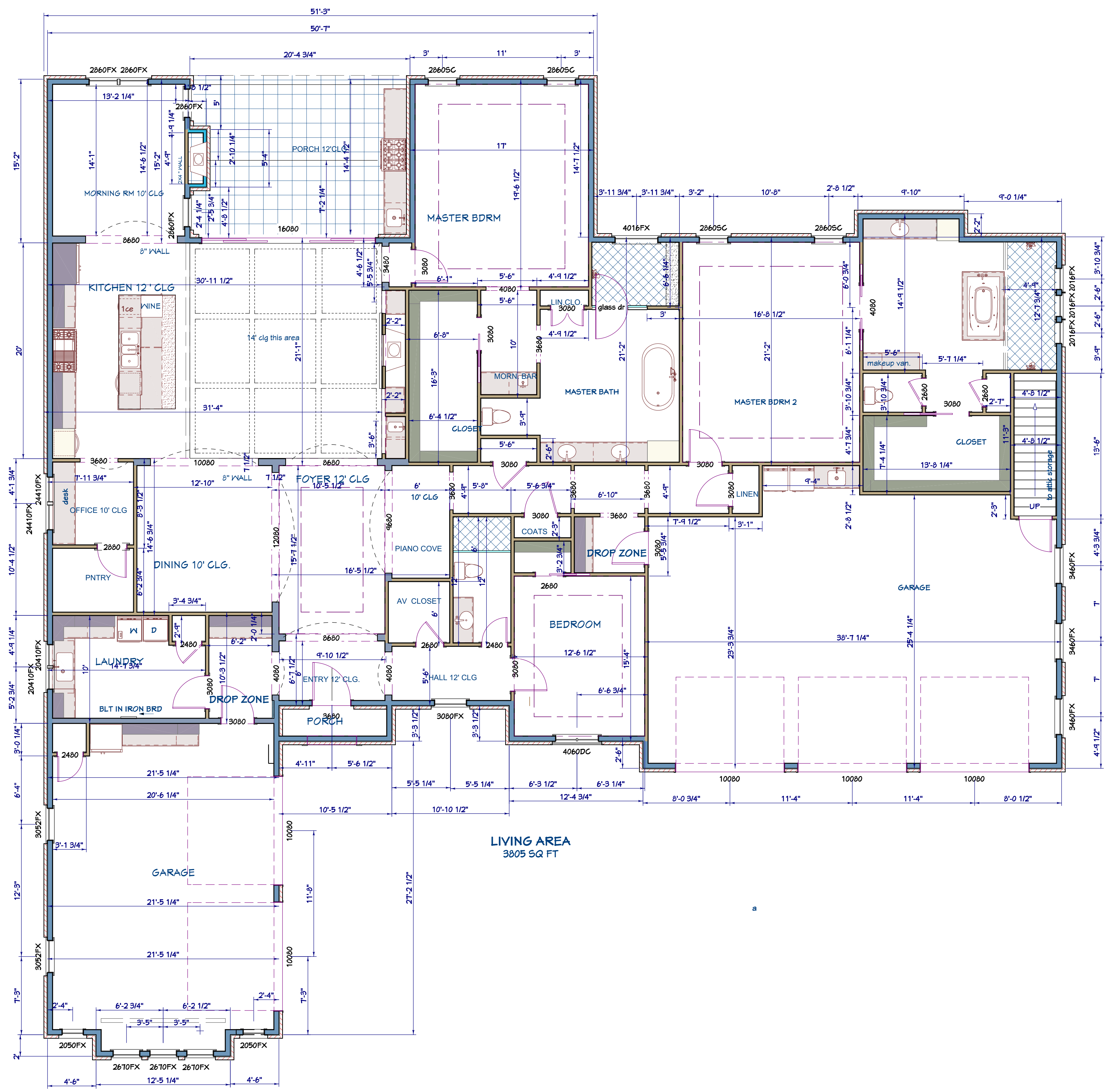

NUMBER	DATE	REVISION TABLE	REVISOR	DESCRIPTION

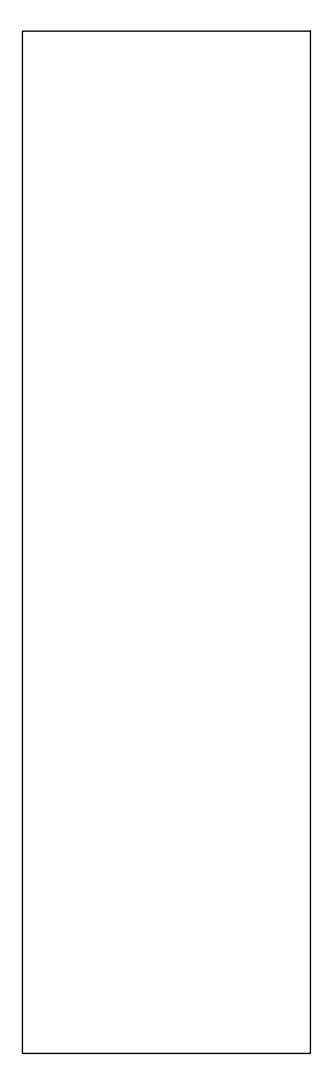

# levene overton rd 10 8 2021 B

DATE:	4/15/2022
SCALE:	1/4"=1'-0"
SHEET:	



205-223-6582  
e-mail customhomedesigns@hotmail.com



NUMBER	DATE	REVISION TABLE	REVISOR	DESCRIPTION

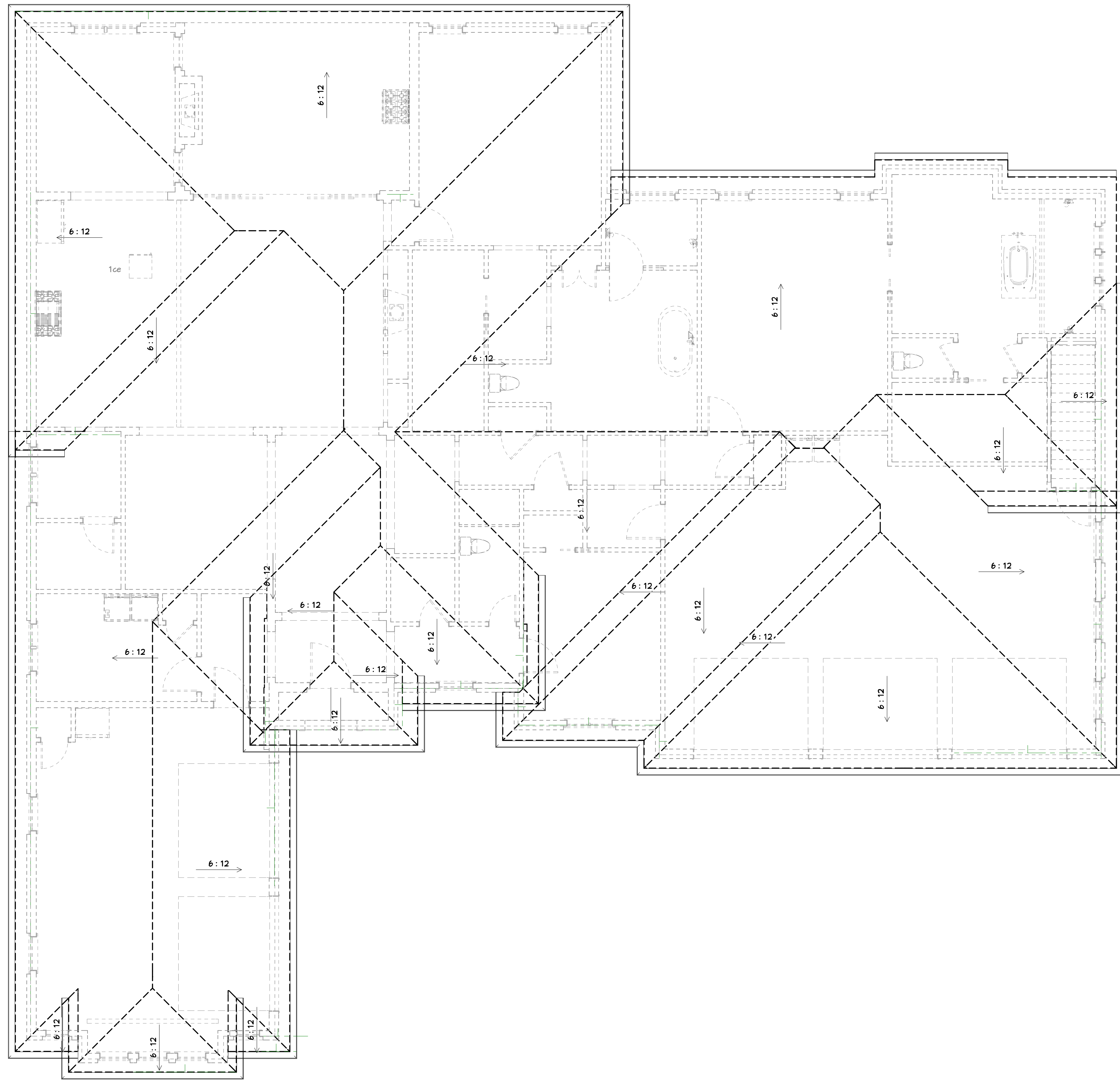

roof plan

levene overton rd 10 & 2021 B



205-223-6582  
 e-mail customhomedesigns@hotmail.com

DATE:	4/15/2022
SCALE:	1/4"=1'-0"
SHEET:	

customhomedesigns@hotmail.com

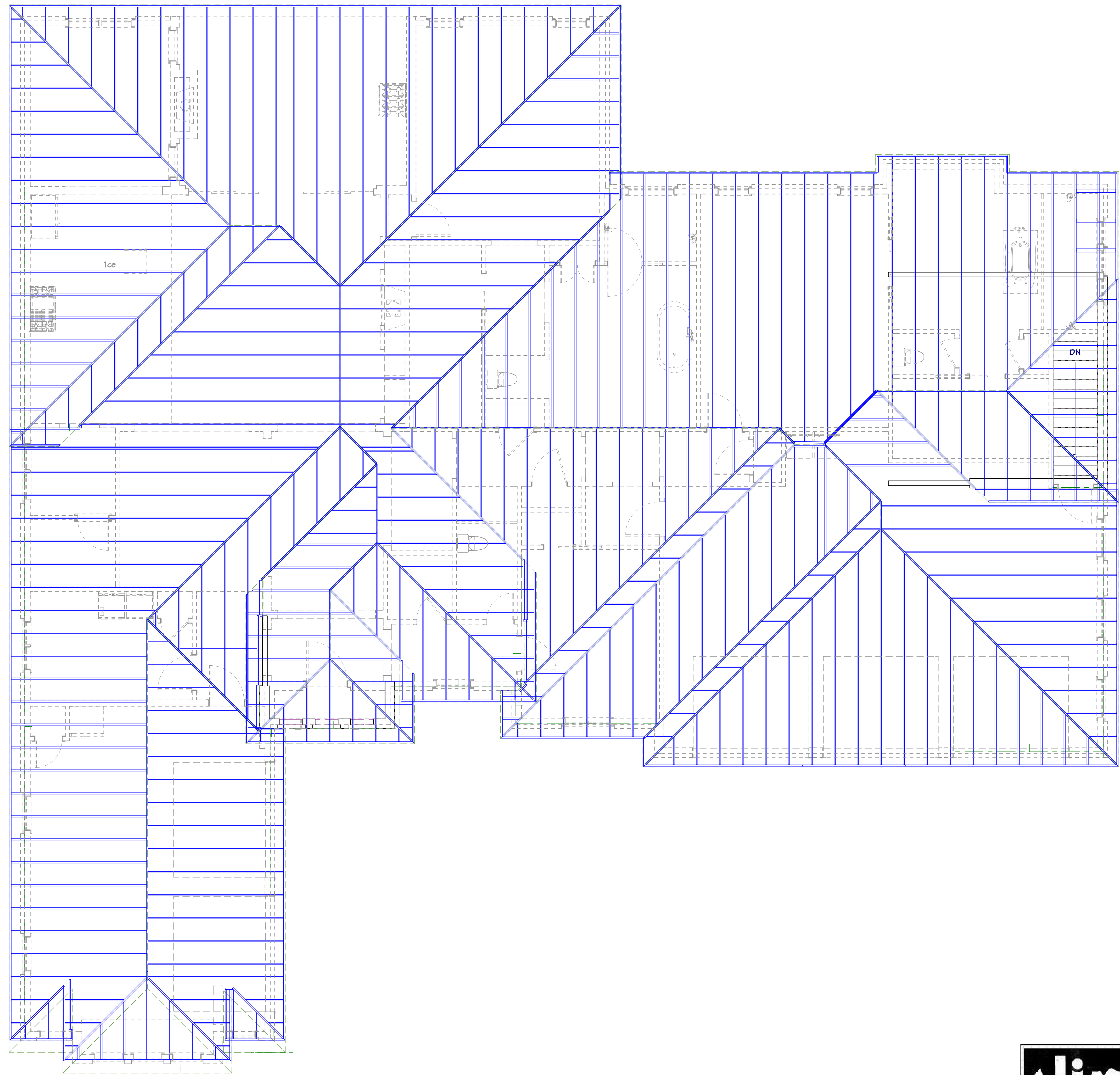

roof frame

REVISION TABLE	NUMBER	DATE	REVISED BY	DESCRIPTION

levene overton rd 10 & 2021 B

DATE:	4/15/2022
SCALE:	1/4"=1'-0"
SHEET:	



205-223-6582  
e-mail customhomedesigns@hotmail.com

REVISION TABLE	NUMBER	DATE	REVISION BY	DESCRIPTION

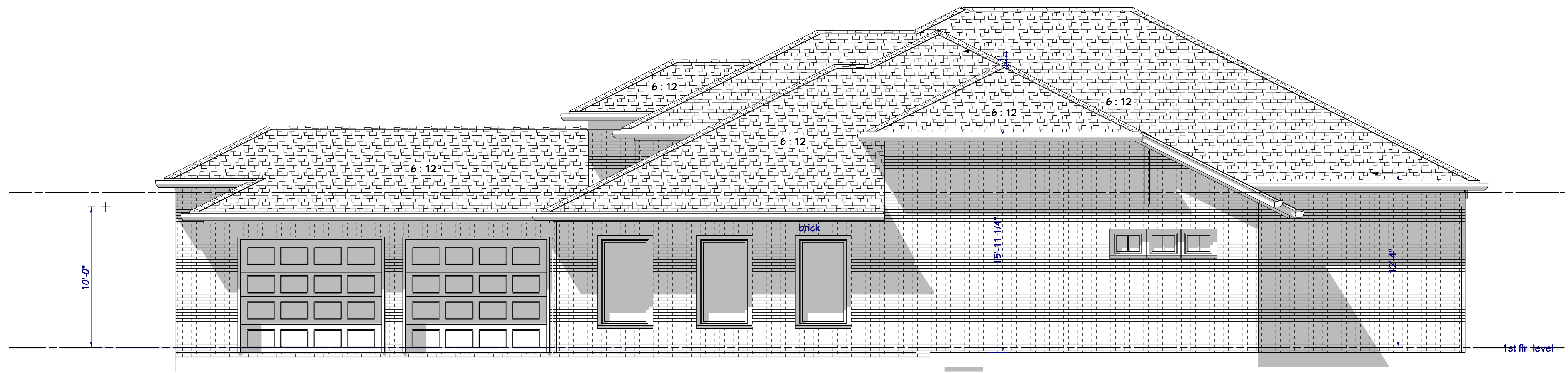

Exterior Elevation Right

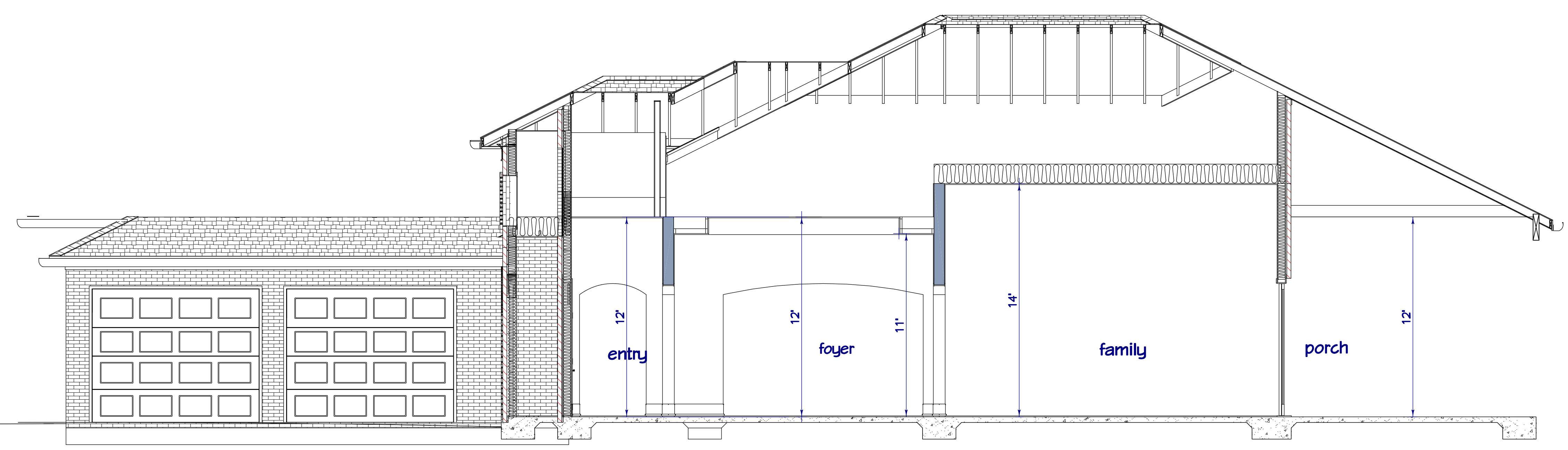

Cross Section 6



Exterior Elevation Front

levene overton rd 10 8 2021 B



205-223-6582  
 e-mail customhomedesigns@hotmail.com

DATE:  
4/15/2022

SCALE:  
1/4"=1'-0"

SHEET:

REVISION TABLE	NUMBER	DATE	REVISION BY	DESCRIPTION



Exterior Elevation Back



Exterior Elevation Left

levene overton rd 10 8 2021 B



205-223-6582  
 e-mail customhomedesigns@hotmail.com

DATE:  
4/15/2022

SCALE:  
1/4"=1'-0"

SHEET:

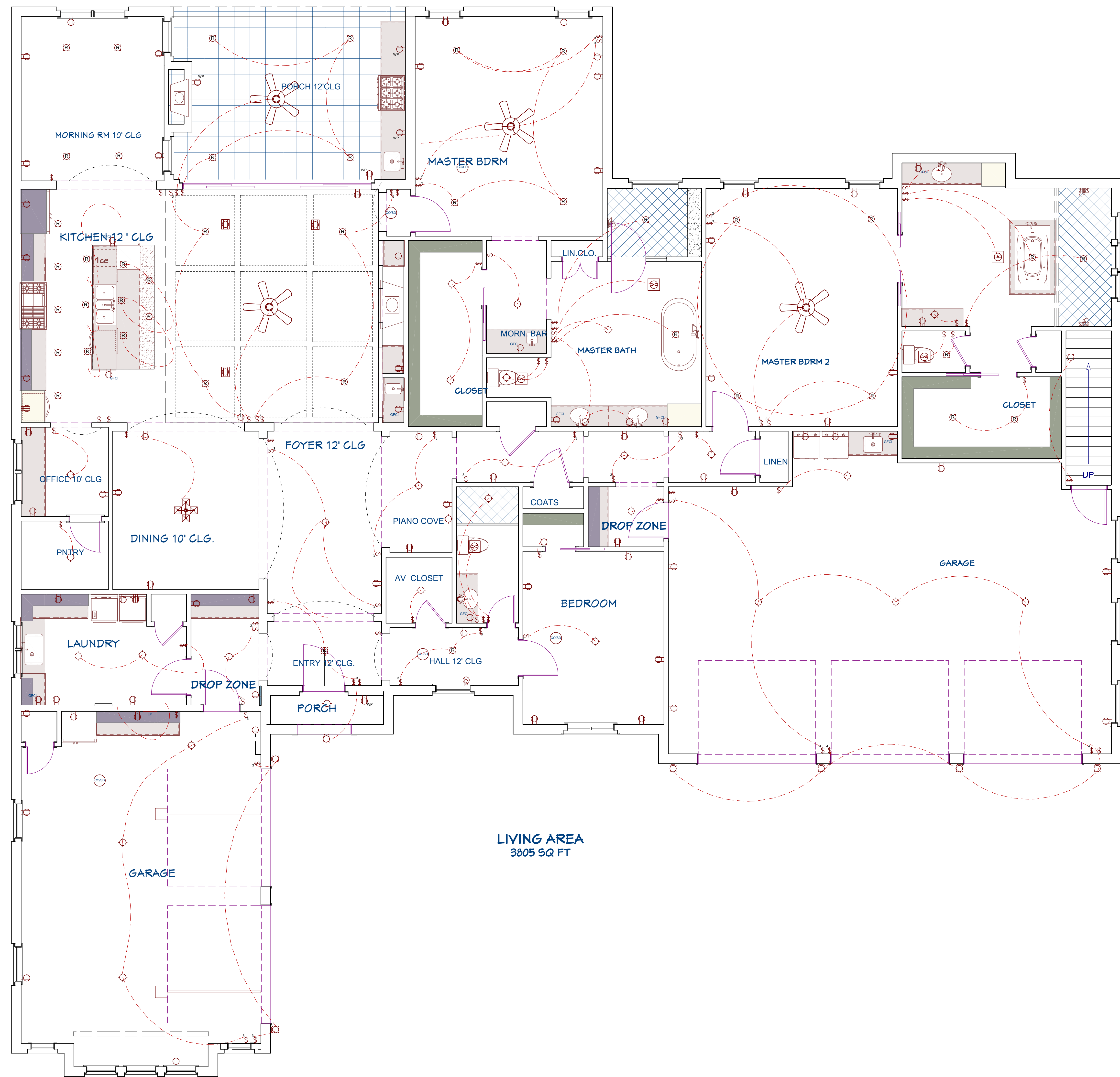

1st Floor

REVISION TABLE	NUMBER	DATE	REVISION BY	DESCRIPTION

levene overton rd 10 & 2021 B



205-223-6582  
 e-mail customhomedesigns@hotmail.com

DATE:  
4/15/2022

SCALE:  
1/4"=1'-0"

SHEET:



REVISION TABLE	NUMBER	DATE	REVISION BY	DESCRIPTION

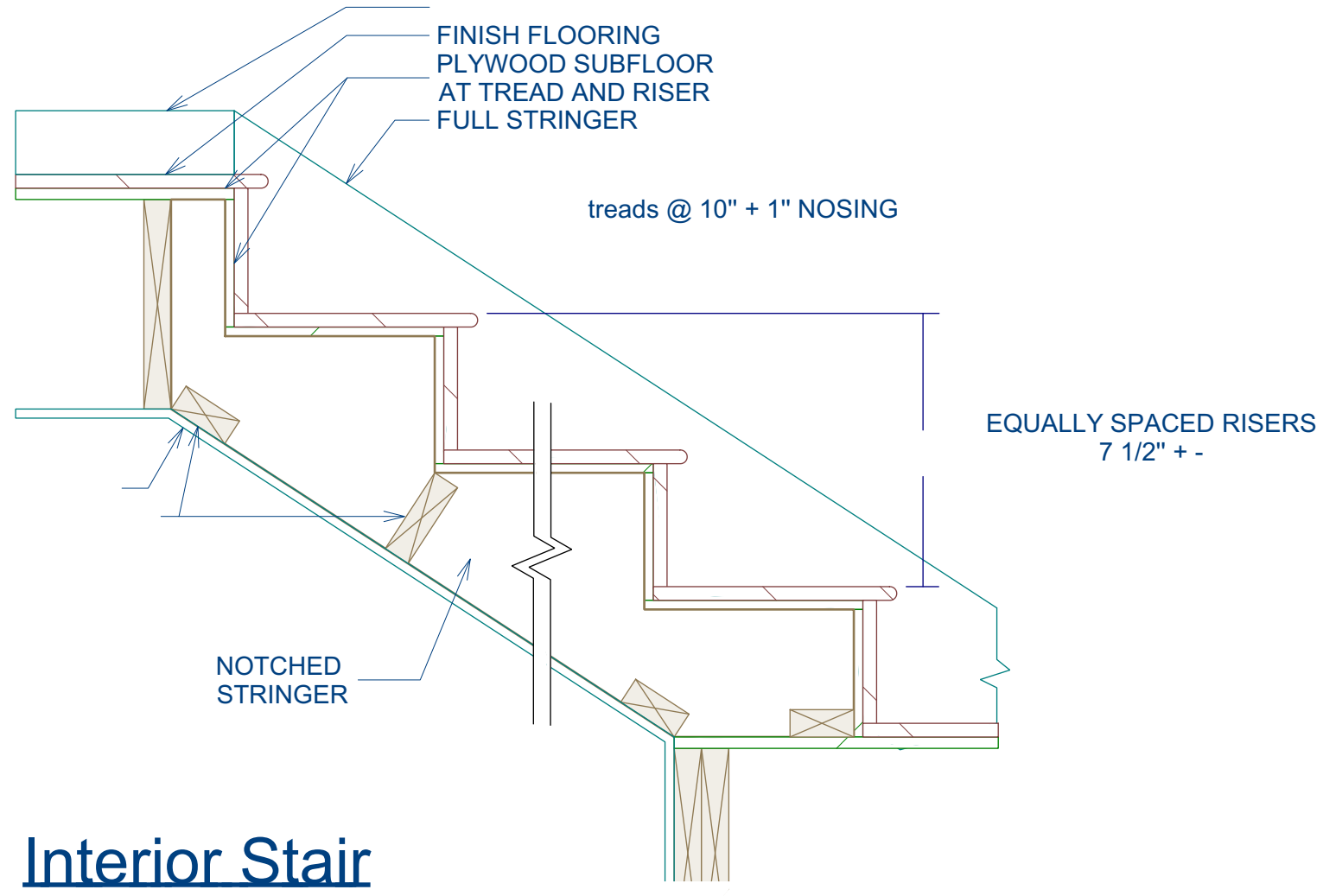

Interior Stair

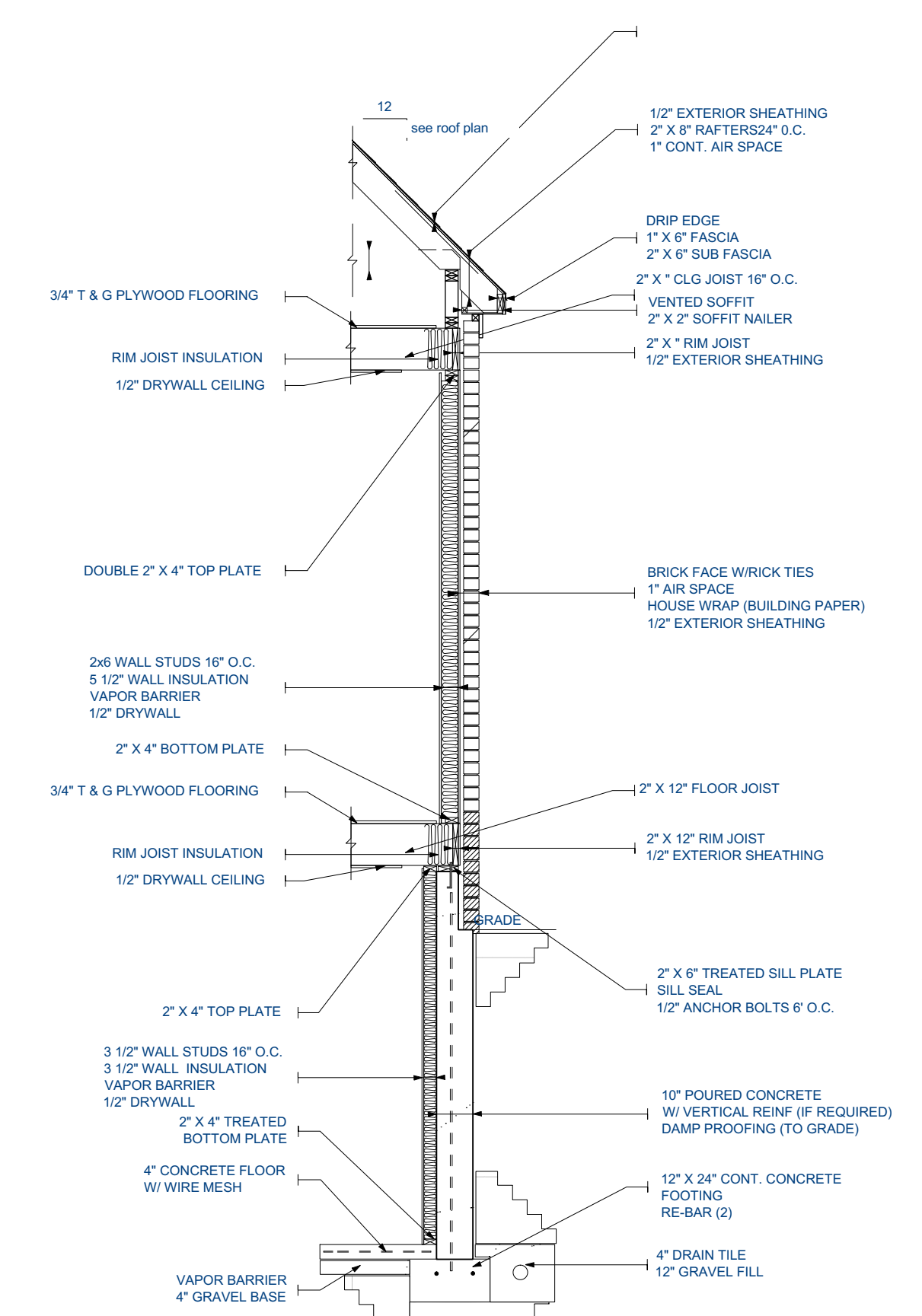
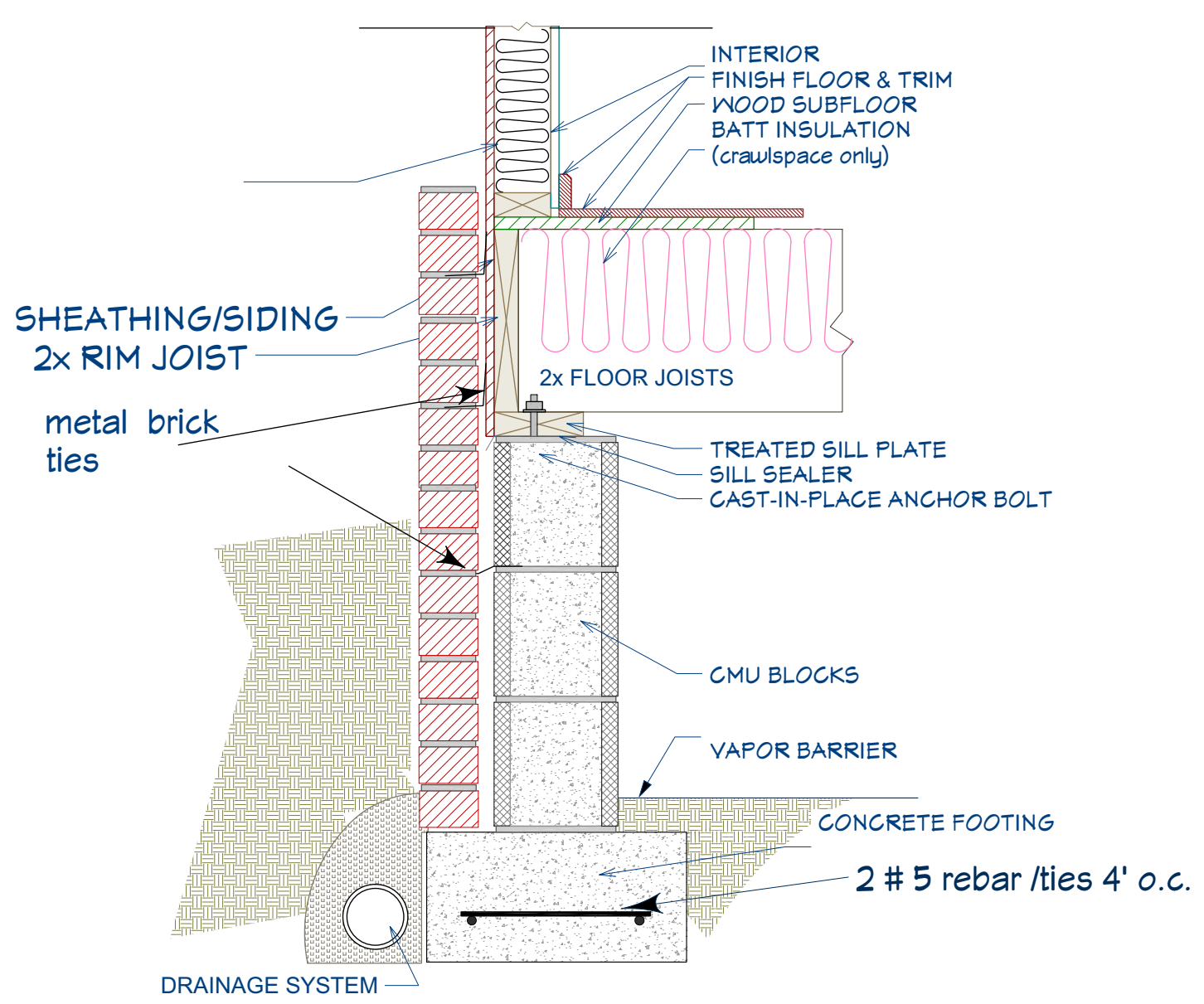
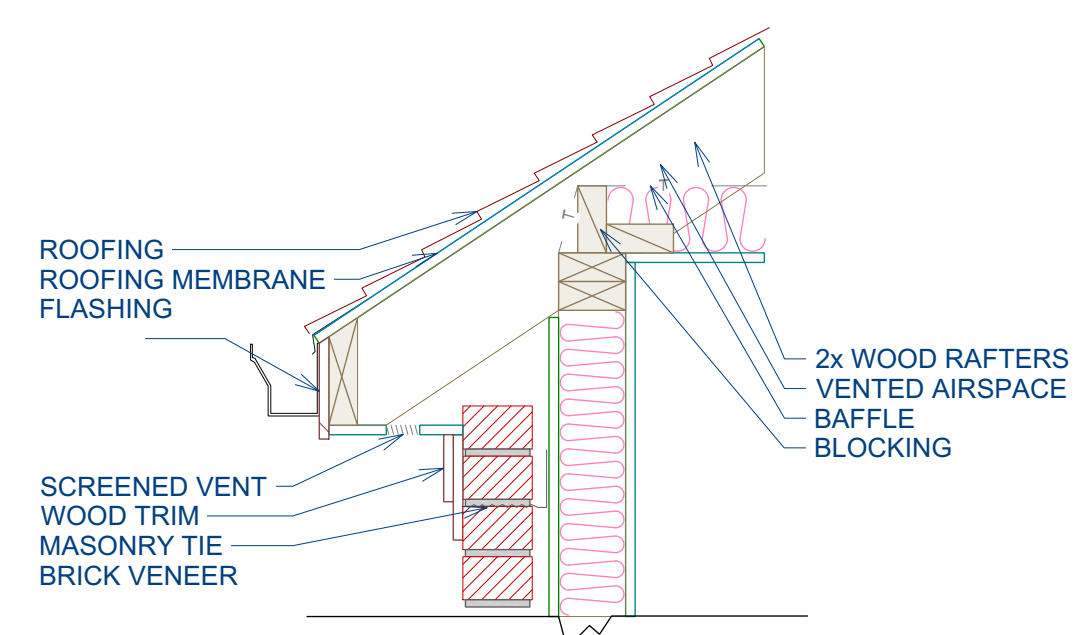

FOUNDATION - POURED CONCRETE 10" X 9" WBL front wall

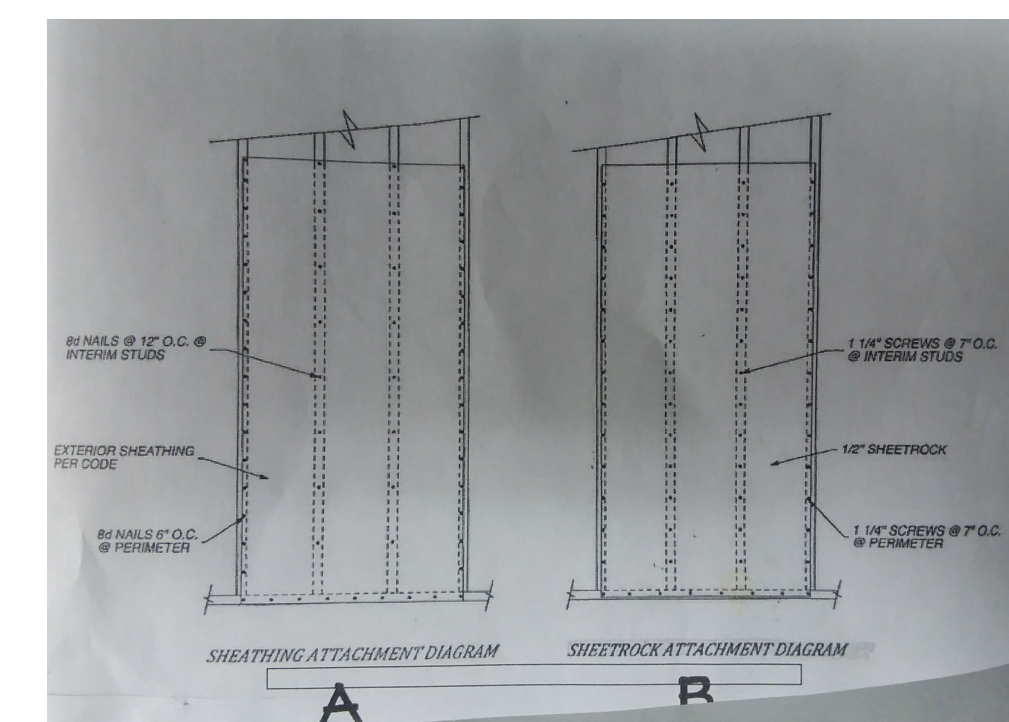
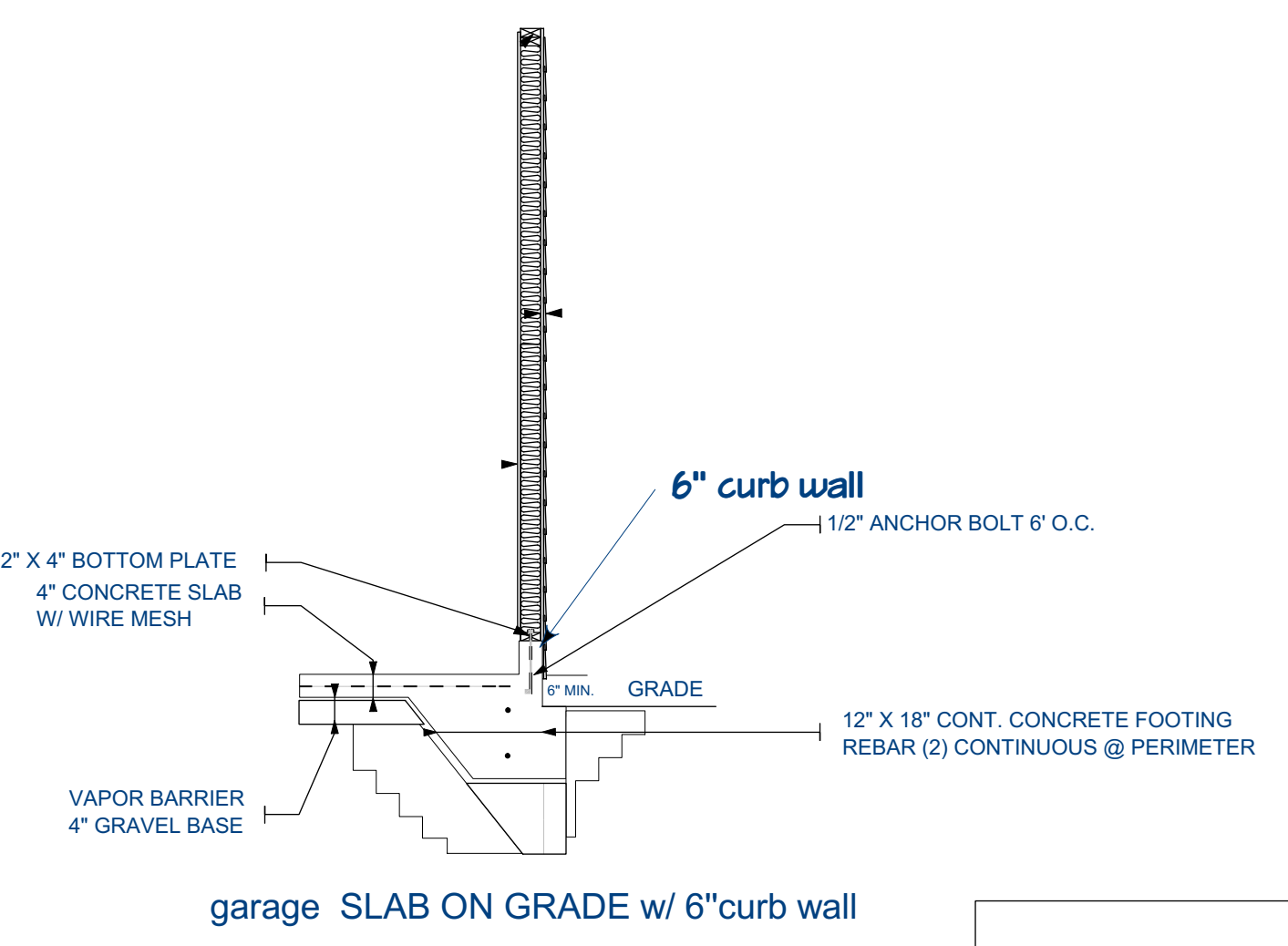

**GENERAL FRAMING NOTES**

THE FOLLOWING NOTES ARE SUGGESTED MINIMUM REQUIREMENTS ONLY. DUE TO A VARIANCE OF CODES PER REGION, PLEASE REFER TO AND COMPLY WITH ALL LOCAL CODES. CONSULT WITH LOCAL ENGINEERS FOR ALL STRUCTURAL REQUIREMENTS.

1. PROVIDE PURLINS AT MID HEIGHT OF ALL WALLS.
2. ALL JOISTS AND RAFTERS SHALL BE ALIGNED OVER STUDS BELOW.
3. ALL HEADERS SHALL BE 2-2X10'S WITH 1/2" PLYWOOD FLITCH PLATE UNLESS OTHERWISE NOTED.
4. FRAMER TO INSTALL DOUBLE FLOOR JOISTS UNDER PARTITIONS PARALLEL TO JOIST DIRECTION.
5. PROVIDE 1X4 CROSS BRIDGING AT MID POINT OF SPAN OR 8'-0" O.C. MAXIMUM IN ALL FLOORS.
6. ALL EXTERIOR CORNERS (INSIDE AND OUTSIDE CORNERS) SHALL BE BRACED WITH 1/2" CDX PLYWOOD. NAILING SCHEDULE SHALL BE 8d COMMONS AT 6" O.C. AT ALL EDGES AND 8d COMMONS AT 12" O.C. AT ALL INTERMEDIATE STUDS. (OPTION - APPROVED DIAGONAL BRACING BOTH DIRECTIONS AT ALL CORNERS).
7. ALL COLUMNS OR SOLID FRAMING SHALL EXTEND DOWN THRU ALL LEVELS AND TERMINATE AT THE BASEMENT FLOOR AND BE SUPPORTED BY A THICKENED SLAB, GRADE BEAM, OR FOOTING DESIGNED TO CARRY LOAD.
8. PROVIDE DOUBLE 2X8 STRONGBACK AT MID SPAN FOR CEILING JOISTS WITH SPAN GREATER THAN 10'-0".
9. PROVIDE COLLAR TIES AT UPPER 1/3 OF VERTICAL DISTANCE BETWEEN RIDGE BOARD AND CEILING JOISTS AT 4'-0" O.C. MAXIMUM.
10. HIP, VALLEY RAFTERS, AND RIDGE BOARDS SHALL BE ONE "2X" SIZE LARGER THAN RAFTERS.
11. ROOF DECKING SHALL BE 1/2" CDX PLYWOOD MINIMUM.
12. WHERE PRE-ENGINEERED FLOOR AND ROOF TRUSSES ARE USED, TRUSS MANUFACTURER MUST PROVIDE SHOP DRAWINGS WHICH BEAR SEAL OF REGISTERED ENGINEER IN STATE IN WHICH WORK IS TO BE PERFORMED.
13. ALL SOLID FRAMING, COLUMNS, BEAMS, ETC., TO BE DESIGNED BY LOCAL STRUCTURAL ENGINEER AND MEET ALL LOCAL CODES.
14. ALL FRAMED WALL DIMENSIONS ARE BASED ON 2X4 STUDS UNLESS OTHERWISE NOTED.

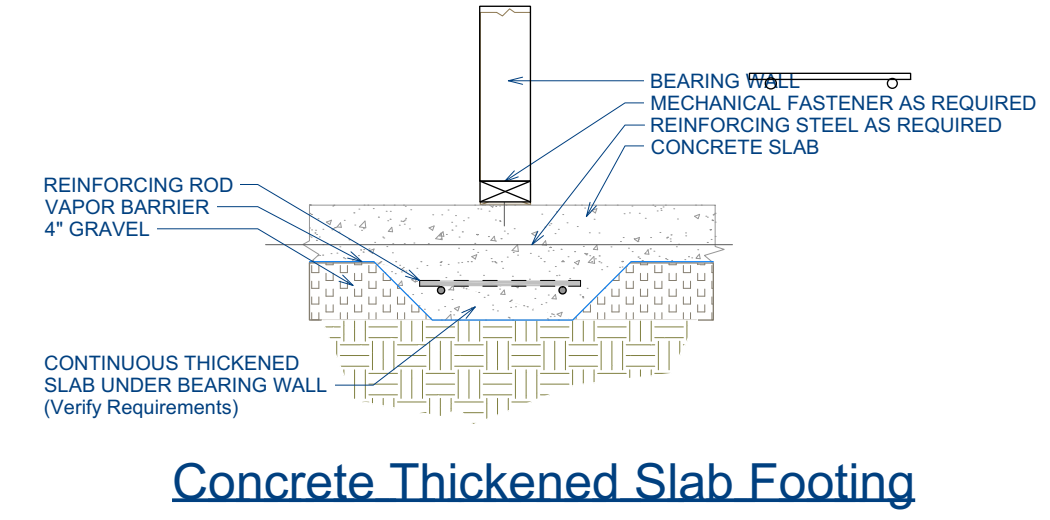
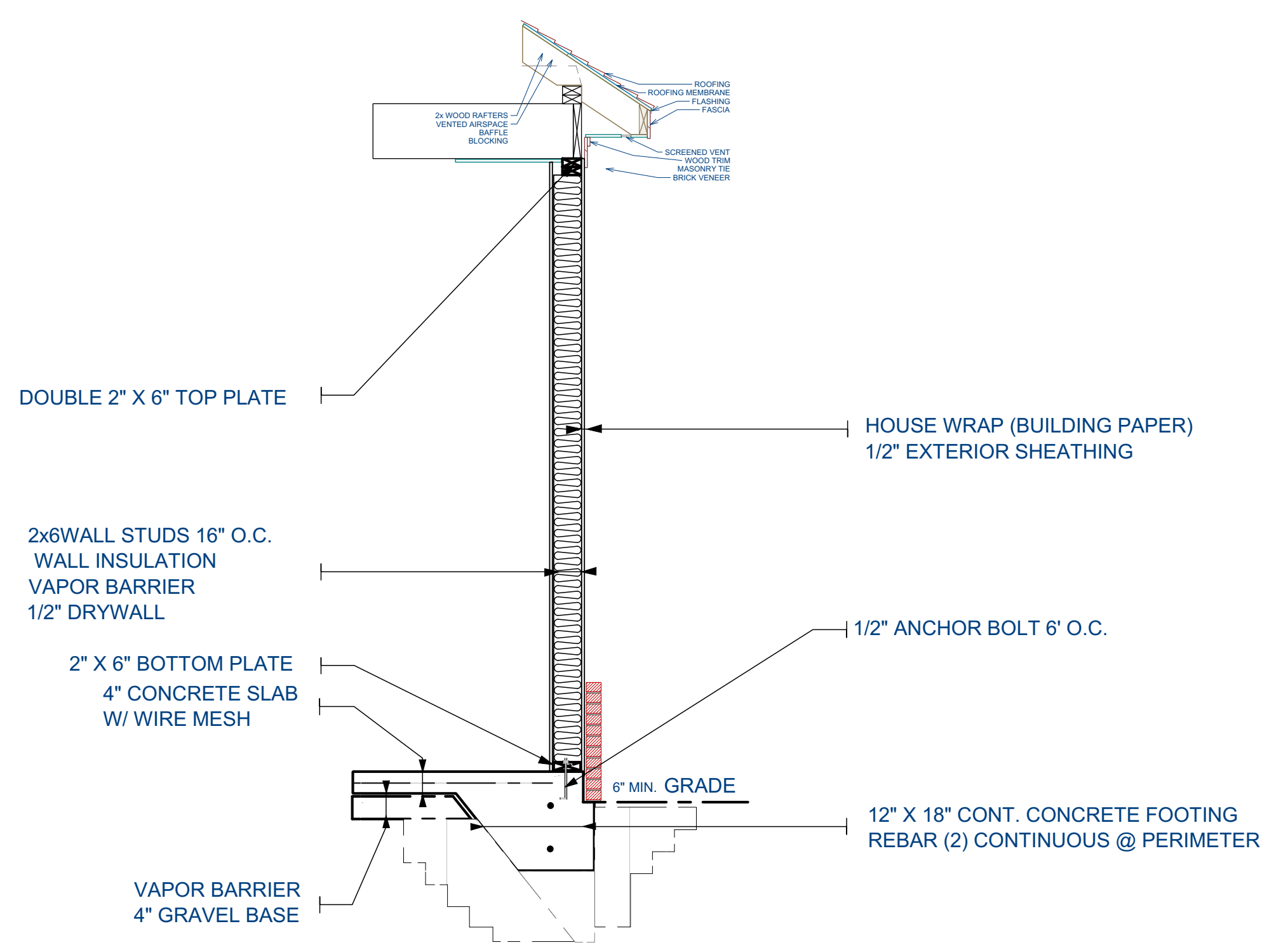

levene overton rd 10 & 2021 B

**Jim Kelly CUSTOM HOME DESIGNS**

205-223-6582  
e-mail customhomedesigns@hotmail.com

DATE:	4/15/2022
SCALE:	1/4"=1'-0"
SHEET:	

REVISION TABLE	NUMBER	DATE	REVISION BY	DESCRIPTION

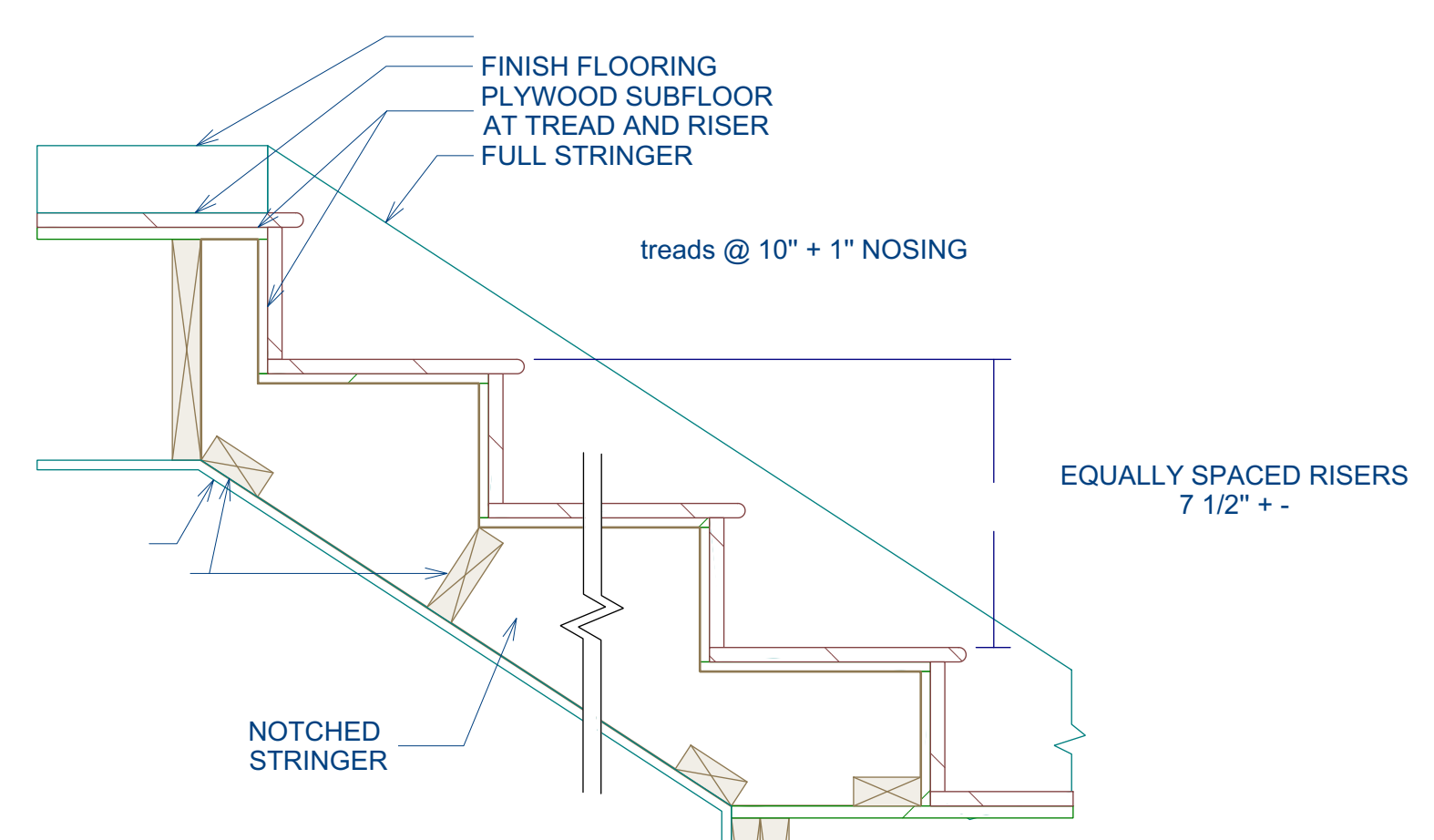

Interior Stair

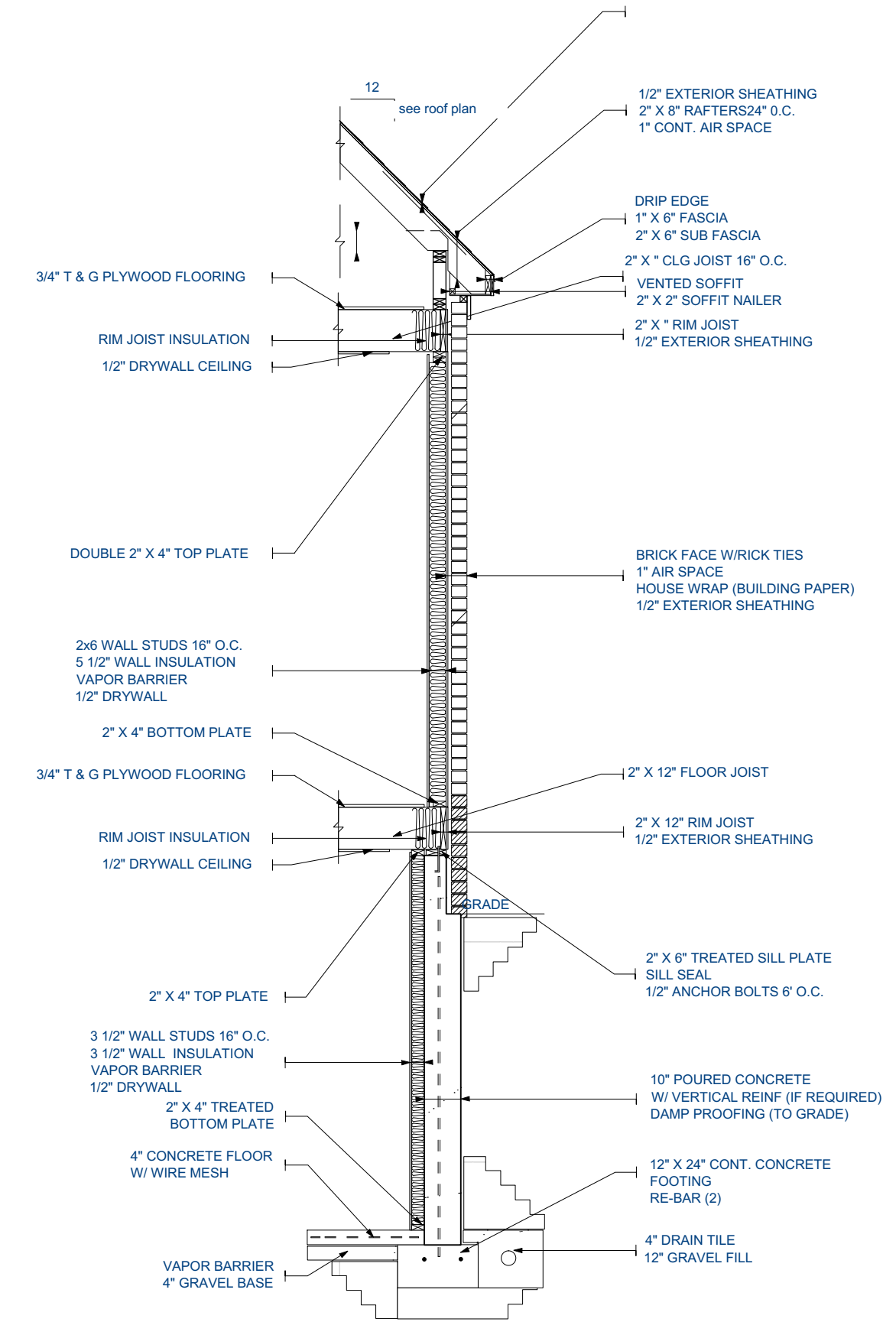

FOUNDATION - POURED CONCRETE 10" X 9" W/BL. front wall

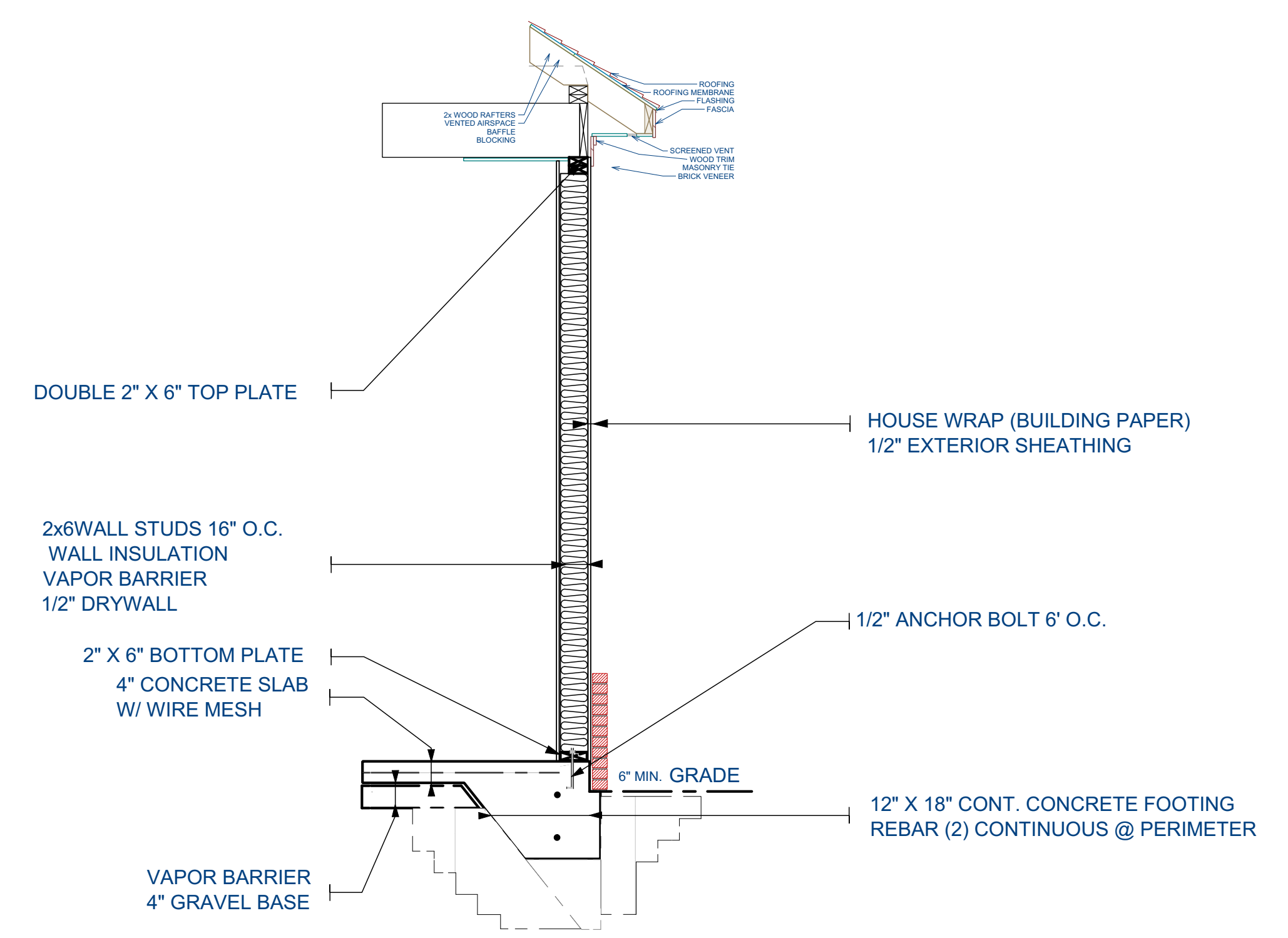
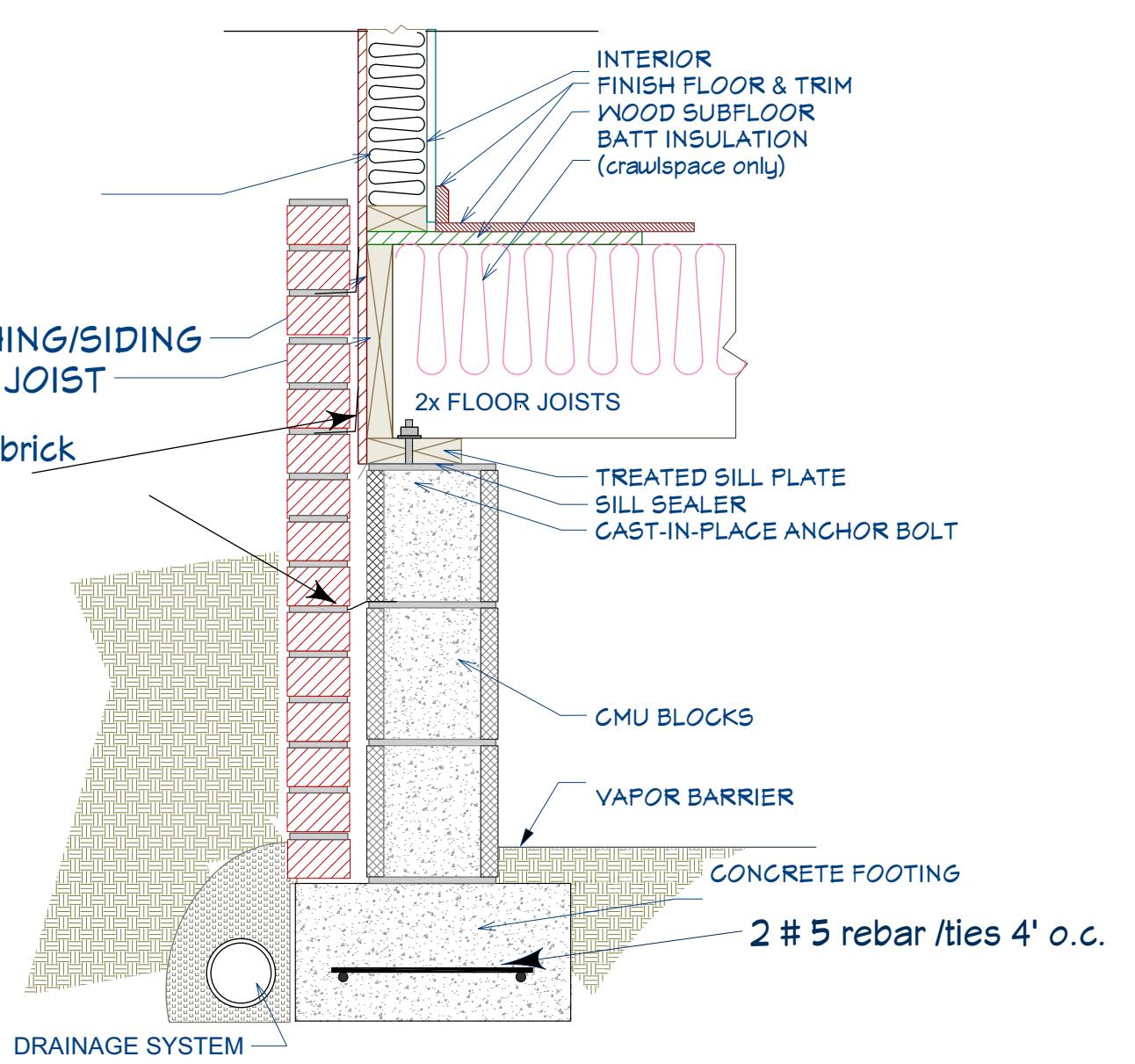
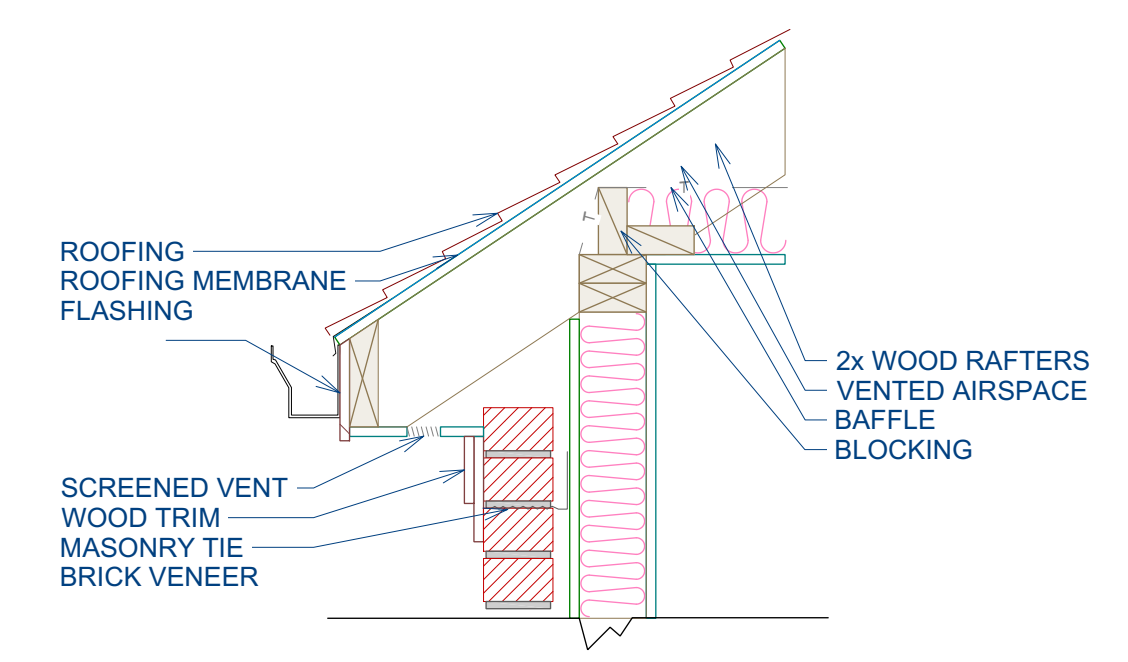
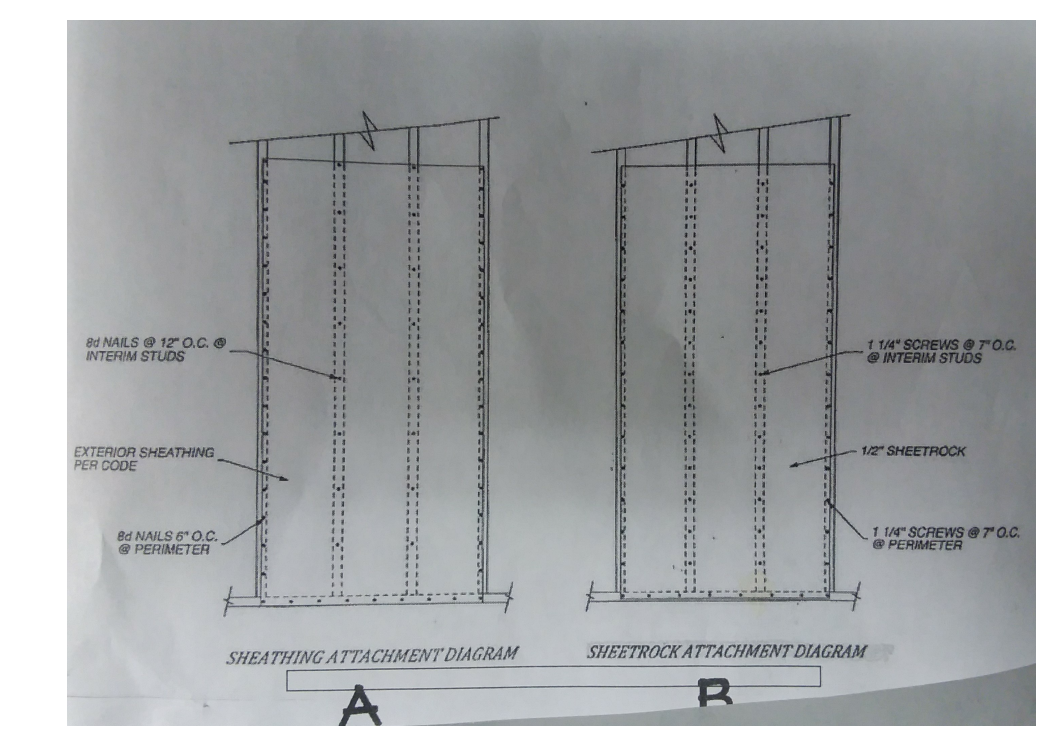
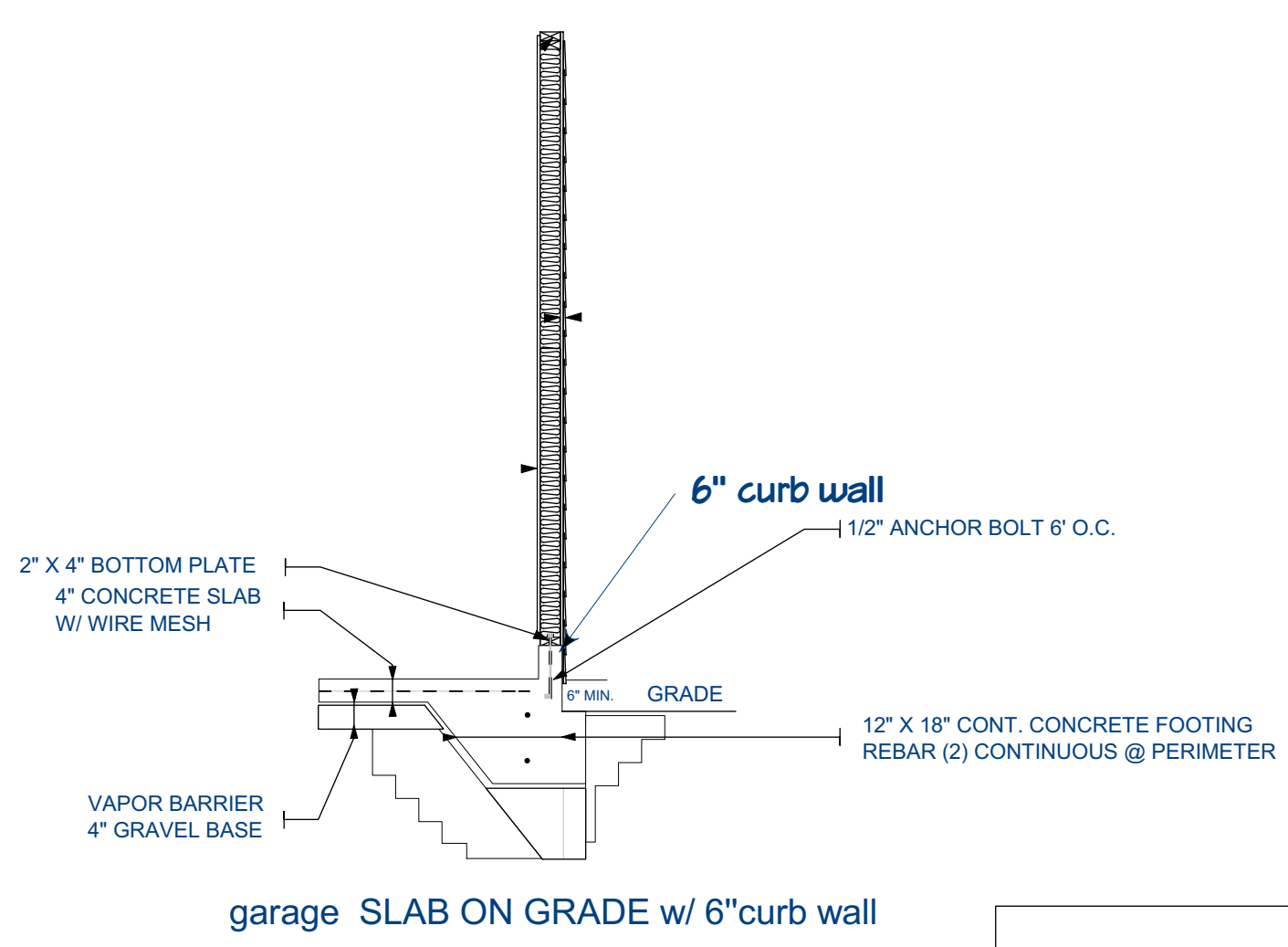

**GENERAL FRAMING NOTES**

THE FOLLOWING NOTES ARE SUGGESTED MINIMUM REQUIREMENTS ONLY, DUE TO A VARIANCE OF CODES PER REGION, PLEASE REFER TO AND COMPLY WITH ALL LOCAL CODES. CONSULT WITH LOCAL ENGINEERS FOR ALL STRUCTURAL REQUIREMENTS.

1. PROVIDE PURLINS AT MID HEIGHT OF ALL WALLS.
2. ALL JOISTS AND RAFTERS SHALL BE ALIGNED OVER STUDS BELOW.
3. ALL HEADERS SHALL BE 2-2X10'S WITH 1/2" PLYWOOD FLITCH PLATE UNLESS OTHERWISE NOTED.
4. FRAMER TO INSTALL DOUBLE FLOOR JOISTS UNDER PARTITIONS PARALLEL TO JOIST DIRECTION.
5. PROVIDE 1X4 CROSS BRIDGING AT MID POINT OF SPAN OR 8'-0" O.C. MAXIMUM IN ALL FLOORS.
6. ALL EXTERIOR CORNERS (INSIDE AND OUTSIDE CORNERS) SHALL BE BRACED WITH 1/2" CDX PLYWOOD. NAILING SCHEDULE SHALL BE 8d COMMONS AT 6" O.C. AT ALL EDGES AND 8d COMMONS AT 12" O.C. AT ALL INTERMEDIATE STUDS. (OPTION - APPROVED DIAGONAL BRACING BOTH DIRECTIONS AT ALL CORNERS).
7. ALL COLUMNS OR SOLID FRAMING SHALL EXTEND DOWN THRU ALL LEVELS AND TERMINATE AT THE BASEMENT FLOOR AND BE SUPPORTED BY A THICKENED SLAB, GRADE BEAM, OR FOOTING DESIGNED TO CARRY LOAD.
8. PROVIDE DOUBLE 2X8 STRONGBACK AT MID SPAN FOR CEILING JOISTS WITH SPAN GREATER THAN 10'-0".
9. PROVIDE COLLAR TIES AT UPPER 1/3 OF VERTICAL DISTANCE BETWEEN RIDGE BOARD AND CEILING JOISTS AT 4'-0" O.C. MAXIMUM.
10. HIP, VALLEY RAFTERS, AND RIDGE BOARDS SHALL BE ONE "2X" SIZE LARGER THAN RAFTERS.
11. ROOF DECKING SHALL BE 1/2" CDX PLYWOOD MINIMUM.
12. WHERE PRE-ENGINEERED FLOOR AND ROOF TRUSSES ARE USED, TRUSS MANUFACTURER MUST PROVIDE SHOP DRAWINGS WHICH BEAR SEAL OF REGISTERED ENGINEER IN STATE IN WHICH WORK IS TO BE PERFORMED.
13. ALL SOLID FRAMING, COLUMNS, BEAMS, ETC., TO BE DESIGNED BY LOCAL STRUCTURAL ENGINEER AND MEET ALL LOCAL CODES.
14. ALL FRAMED WALL DIMENSIONS ARE BASED ON 2X4 STUDS UNLESS OTHERWISE NOTED.

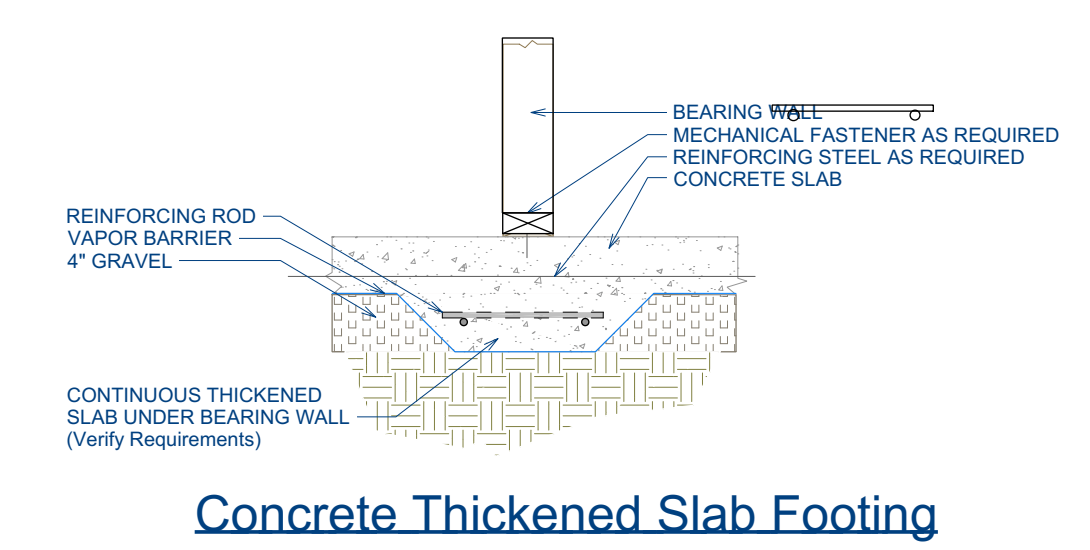

levene overton rd 10 & 2021 B



205-223-6582  
e-mail customhomedesigns@hotmail

DATE:  
4/15/2022

SCALE:  
1/4"=1'-0"

SHEET: