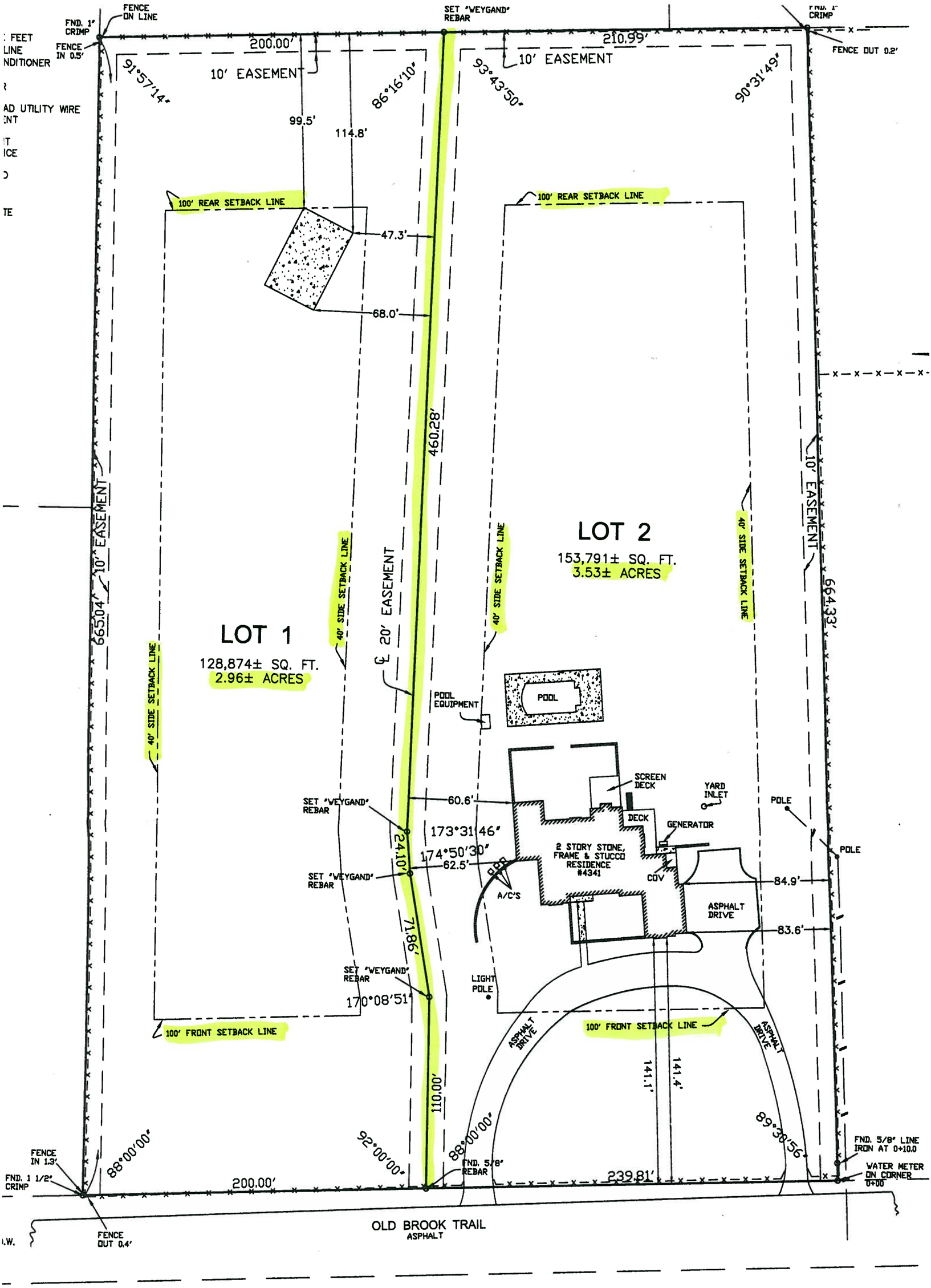


1866

SCALE: 1"=50'

STATE OF ALABAMA)
JEFFERSON COUNTY)

PROPOSED

"Closing Survey"