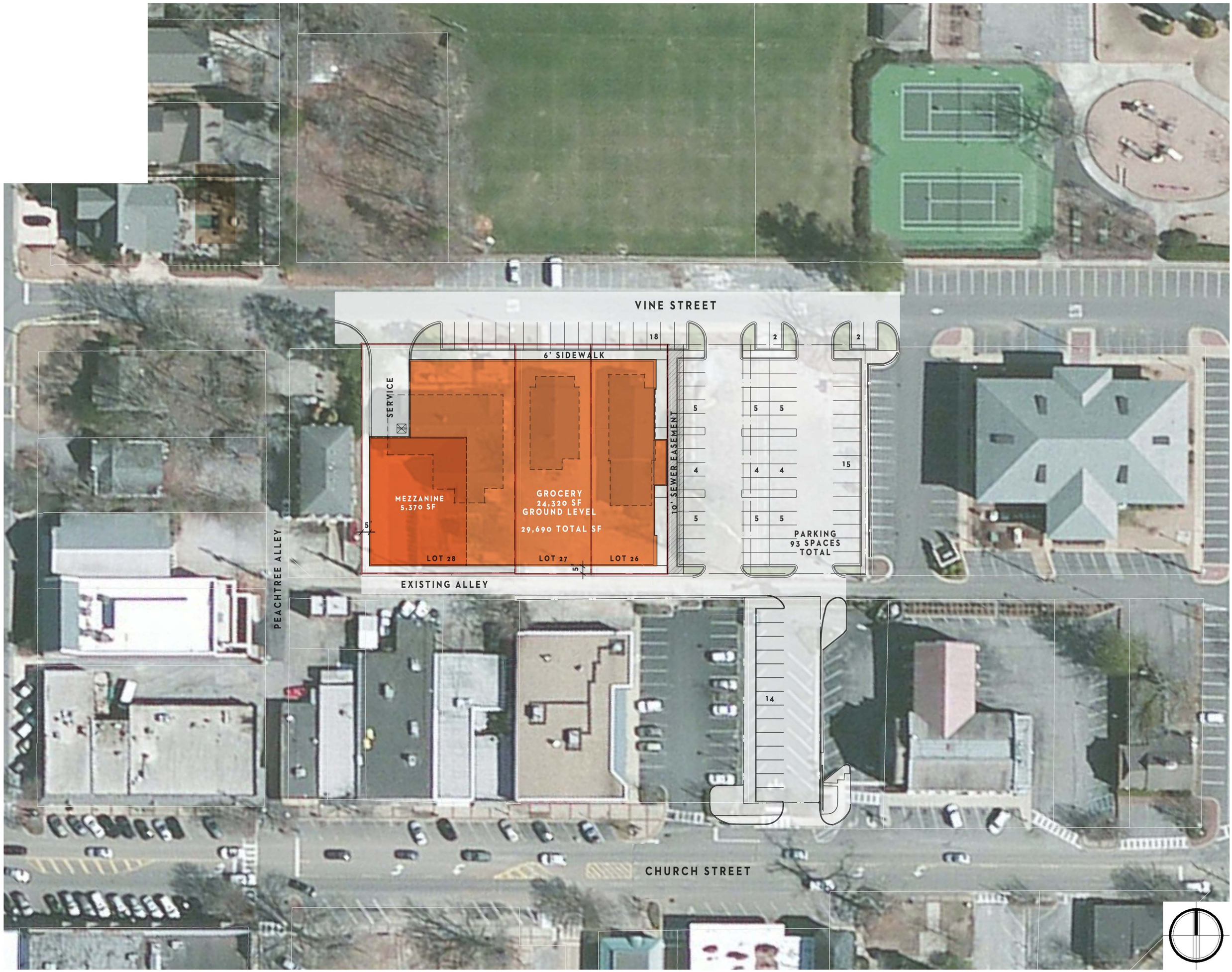

SCALE: 1" = 40'

PIGGLY WIGGLY

CRESTLINE VILLAGE - MOUNTAIN BROOK, AL

GOODWYN | MILLS | CAWOOD