VINO ADDITION

1930 CAHABA ROAD
MOUNTAIN BROOK, ALABAMA

01 MAY 2014

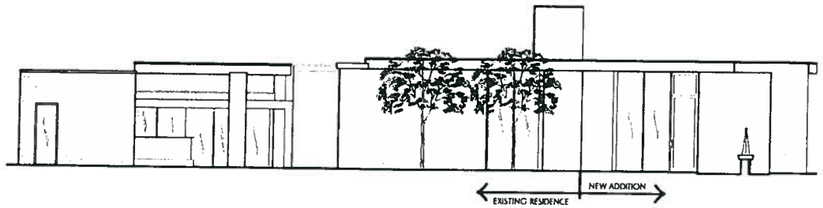

2 NEW SOUTH ELEVATION
1/8" = 1'-0"

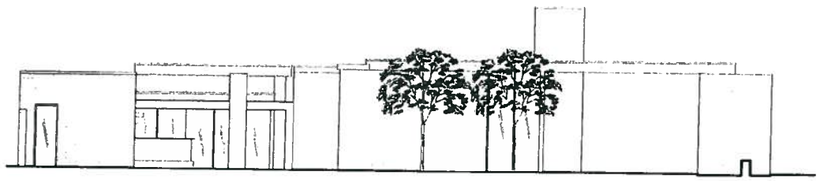

3 EXISTING SOUTH ELEVATION
1/8" = 1'-0"

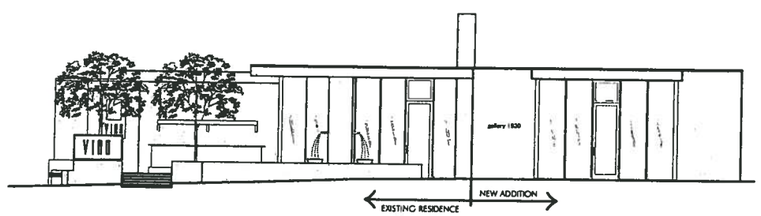

4 NEW EAST ELEVATION
1/8" = 1'-0"

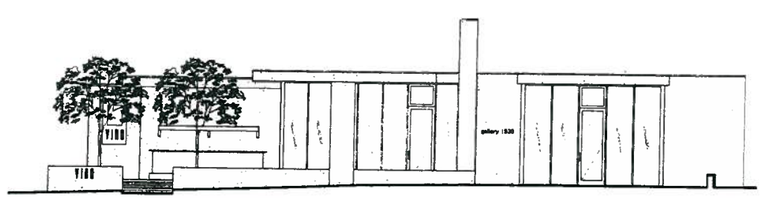

5 EXISTING EAST ELEVATION
1/8" = 1'-0"

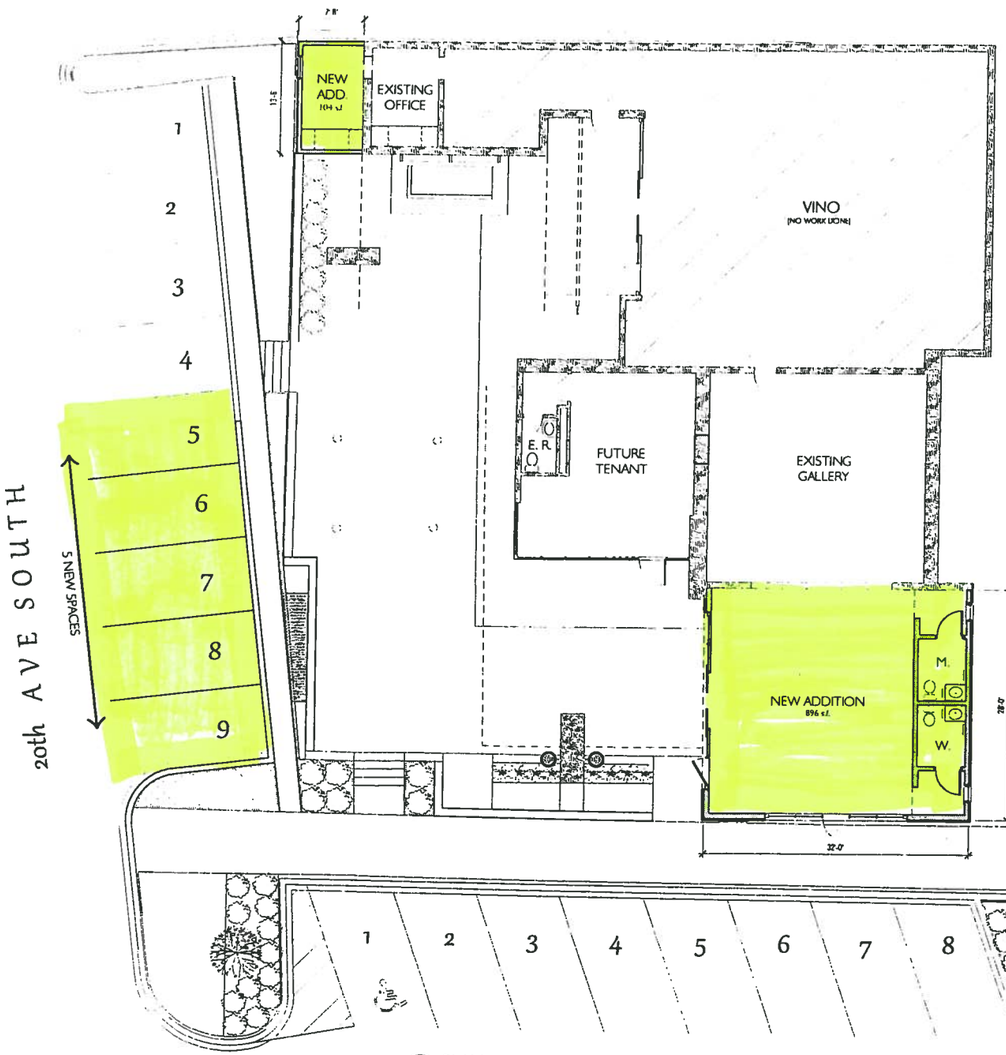

1 PLAN
1/8" = 1'-0"

STUDIO C
ARCHITECTURE & INTERIORS

MAXIMUM ADDITION: 200 S.F. PER (1) PARKING SPACES
200 x 5 = 1,000 S.F.

VINO ADDITION

1930 CAHABA ROAD
MOUNTAIN BROOK, ALABAMA

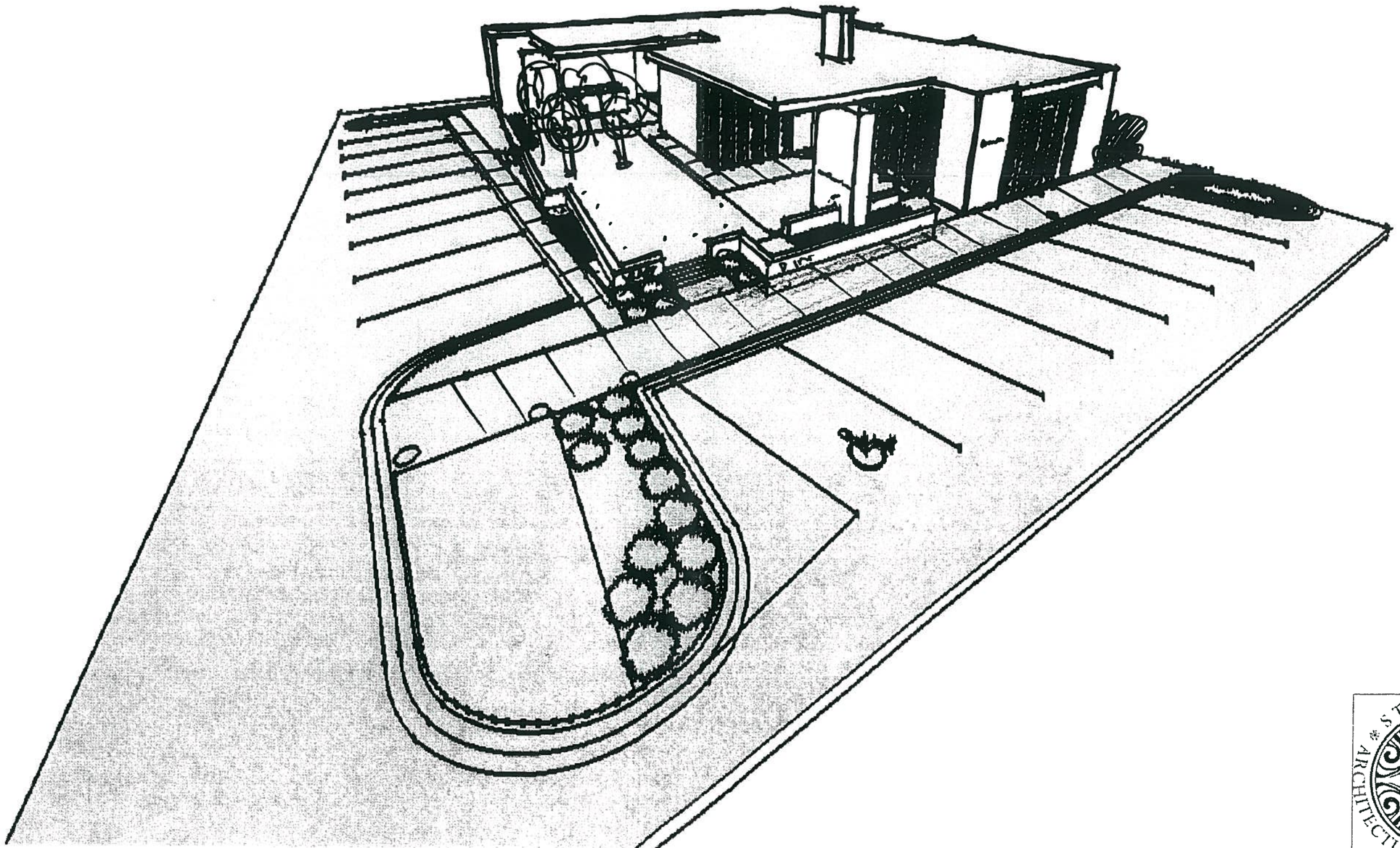

STUDIO C
ARCHITECTURE INTERIORS