B C C EXISTING TURN HOUSE

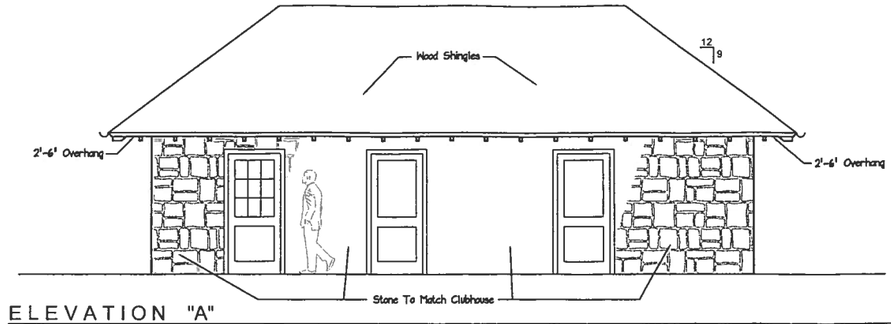

ELEVATION "A"
SCALE 1/4" = 1'-0"

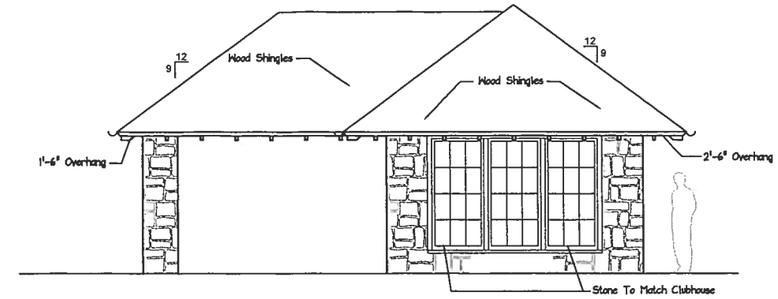

ELEVATION "B"
SCALE 1/4" = 1'-0"

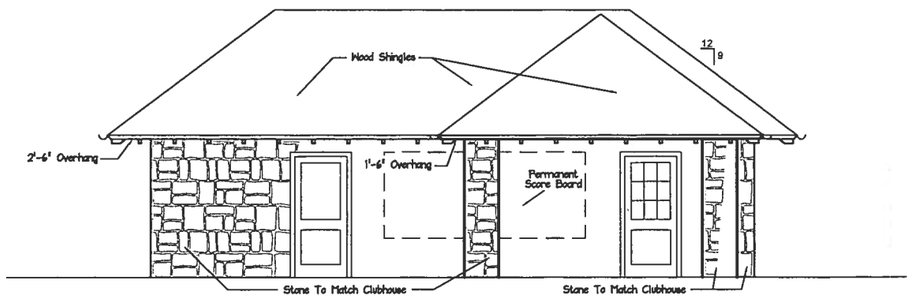

ELEVATION "C"
SCALE 1/4" = 1'-0"

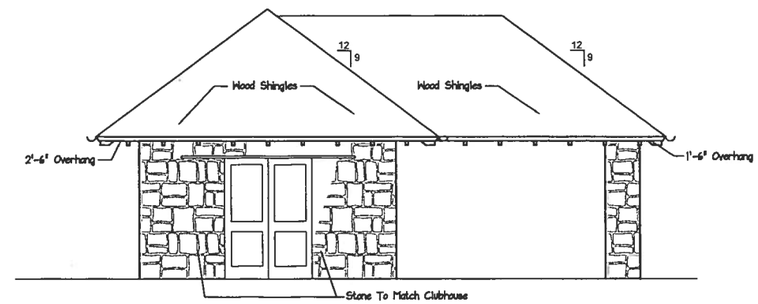

ELEVATION "D"
SCALE 1/4" = 1'-0"

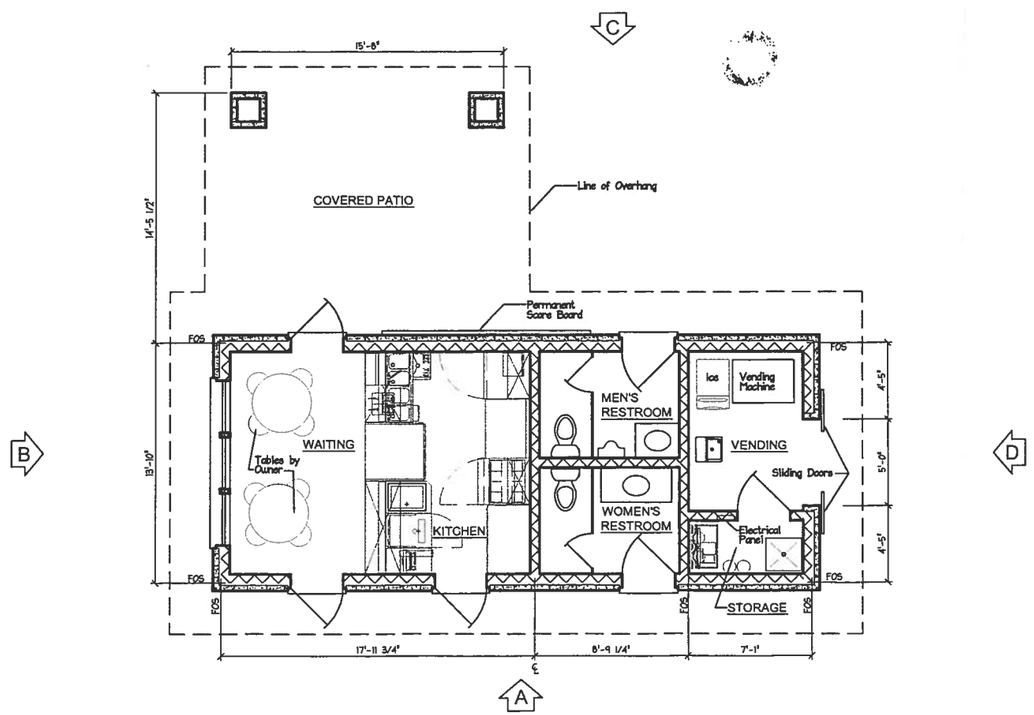

FLOOR PLAN
SCALE 1/4" = 1'-0"

ABBREVIATIONS
FOS Face of Studs

LEGEND TO WALL POCHE'
2x6 Stud Wall

FINISH SCHEDULE

FINISHES	ROOM NAME	FLOOR						BASE						WALL						CEILING						TRIM			CEILING HEIGHT	REMARKS
		BRICK	QUARRY TILE					WOOD	PAINTED	QUARRY TILE	CERAMIC TILE			1/2" GYPSUM	PAINT	TI-11				1/2" GYPSUM	PAINT	1/2" EXT. SOFFIT BOARD	V-JOINT BOARD							
	FINISH NUMBER	1	2	3	4	5	6	7	8	9	10	11	12	13	14	15	16	17	18	19	20	21	22	23	24	25	26	27		
GUEST HOUSE	WAITING	1						7	8						14	15					20	21							9'-0"	
GUEST HOUSE	KITCHEN		2							9					14	15					20	21							9'-0"	
GUEST HOUSE	MEN'S RESTROOM	1									10				14	15					20	21							9'-0"	
GUEST HOUSE	WOMEN'S RESTROOM	1									10				14	15					20	21							9'-0"	
GUEST HOUSE	STORAGE	1						7	8							15	16					21	22						9'-0"	
GUEST HOUSE	VENDING	1						7	8							15	16					21	22						9'-0"	
GUEST HOUSE	COVERED PATIO	1																				21		23					9'-0"	
REMARKS																														

5-08-14
4-29-14
4-07-14
Revisions 3-18-14

A HALFWAY HOUSE FOR
BIRMINGHAM COUNTRY CLUB
MOUNTAIN BROOK, ALABAMA

Henry Sprott Long & Associates, Inc.
ARCHITECTS
3018 Clairmont Avenue Birmingham, Alabama
Phone: 205-323-4564

Drawn by	Checked by	Date	Comm. No.	Drawing Number
MAW	HSL,Jr.	2-4-14	706-00	1 of

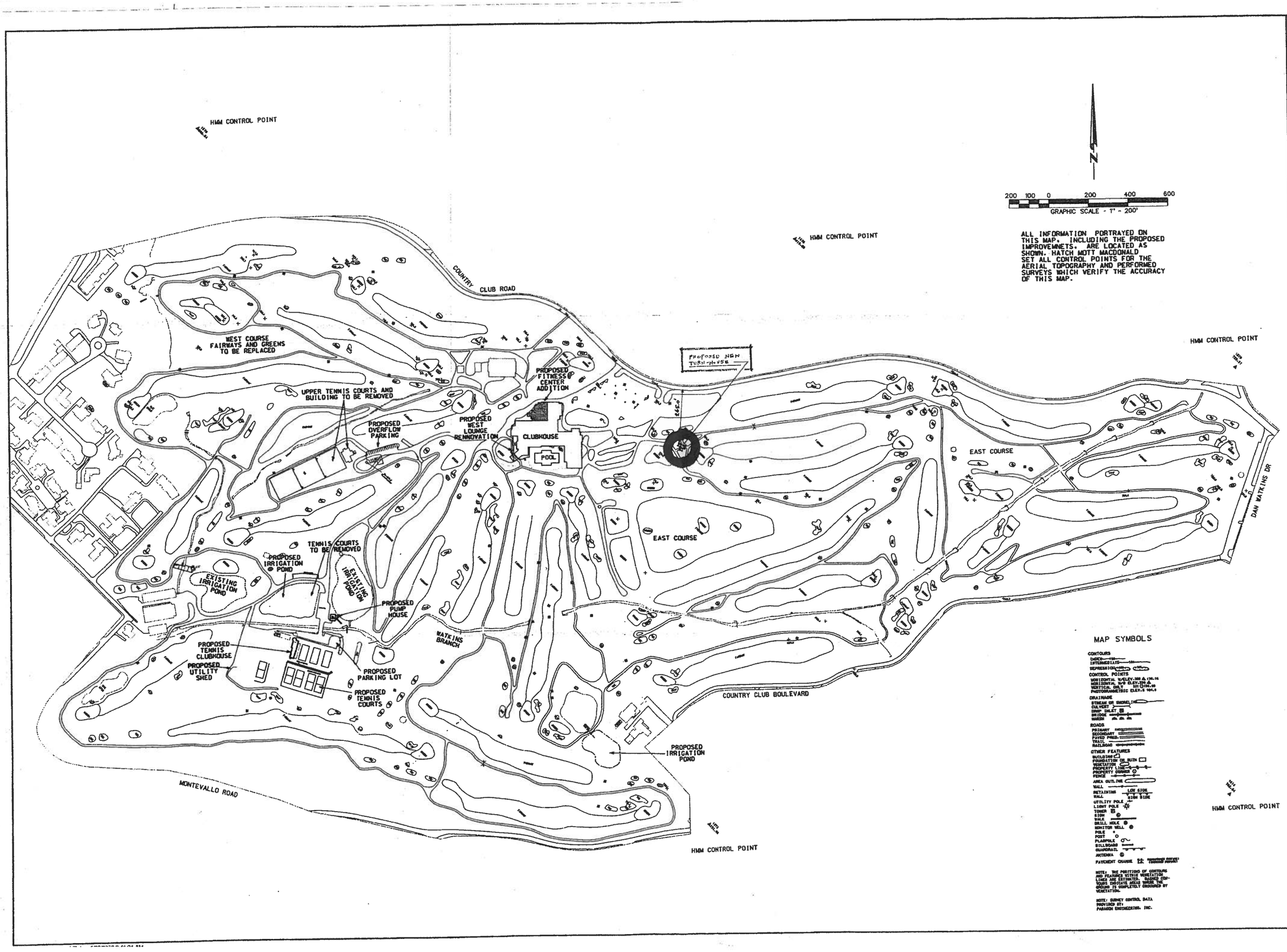

FOR REVIEW AND COMMENT	Issue Date:	By:	FOR APPROVAL	Issue Date:	By:	FOR BID ONLY	Issue Date:	By:	RELEASED FOR CONSTRUCTION	Issue Date:	By:	AS-BUILT	Issue Date:	By:

REVISIONS

NO	DATE	DESCRIPTION	BY

STATE OF ALABAMA
REGISTERED
PROFESSIONAL
No. 17660
ENGINEER
CHAD A. BOWMAN

HATCH MOTT MACDONALD
2320 HIGHLAND AVENUE SOUTH, SUITE 175
BIRMINGHAM, ALABAMA 35205
(205) 939-1119

Hatch Mott MacDonald

MASTER PLAN
COUNTRY CLUB OF BIRMINGHAM
MOUNTAIN BROOK, ALABAMA

DRAWN: GNJ	CHECKED: CAB
DATE: AUGUST 20, 2008	
SCALE: 1"=200'	
F.B.	PAGE
FILE:	
QUAD. NAME:	
PROJECT NO: 247071	
SHEET NO. C-1	

3920 Raised