1910

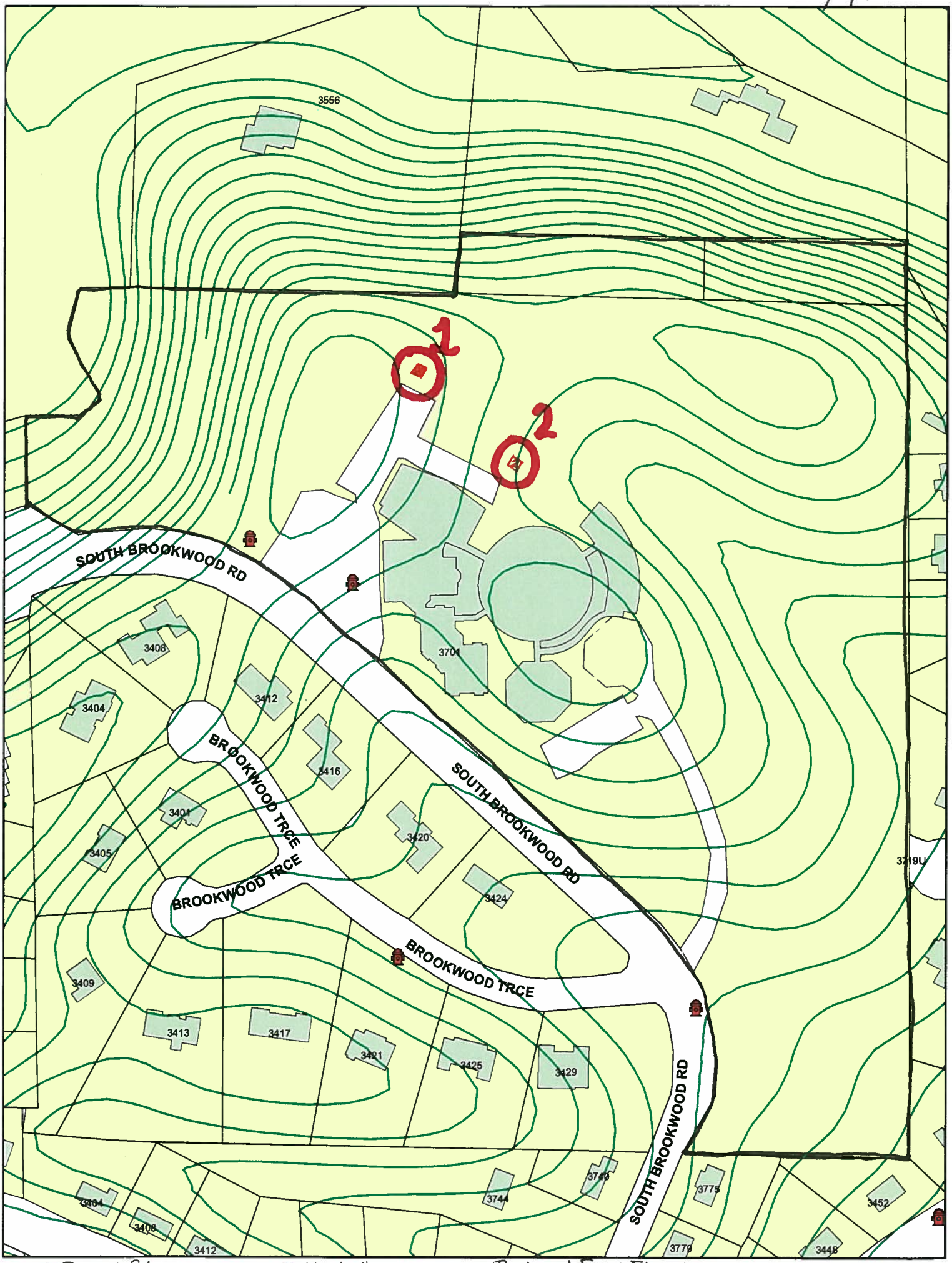

Proposed Site Alternate site Brookwood Forest Elementary Page# 21

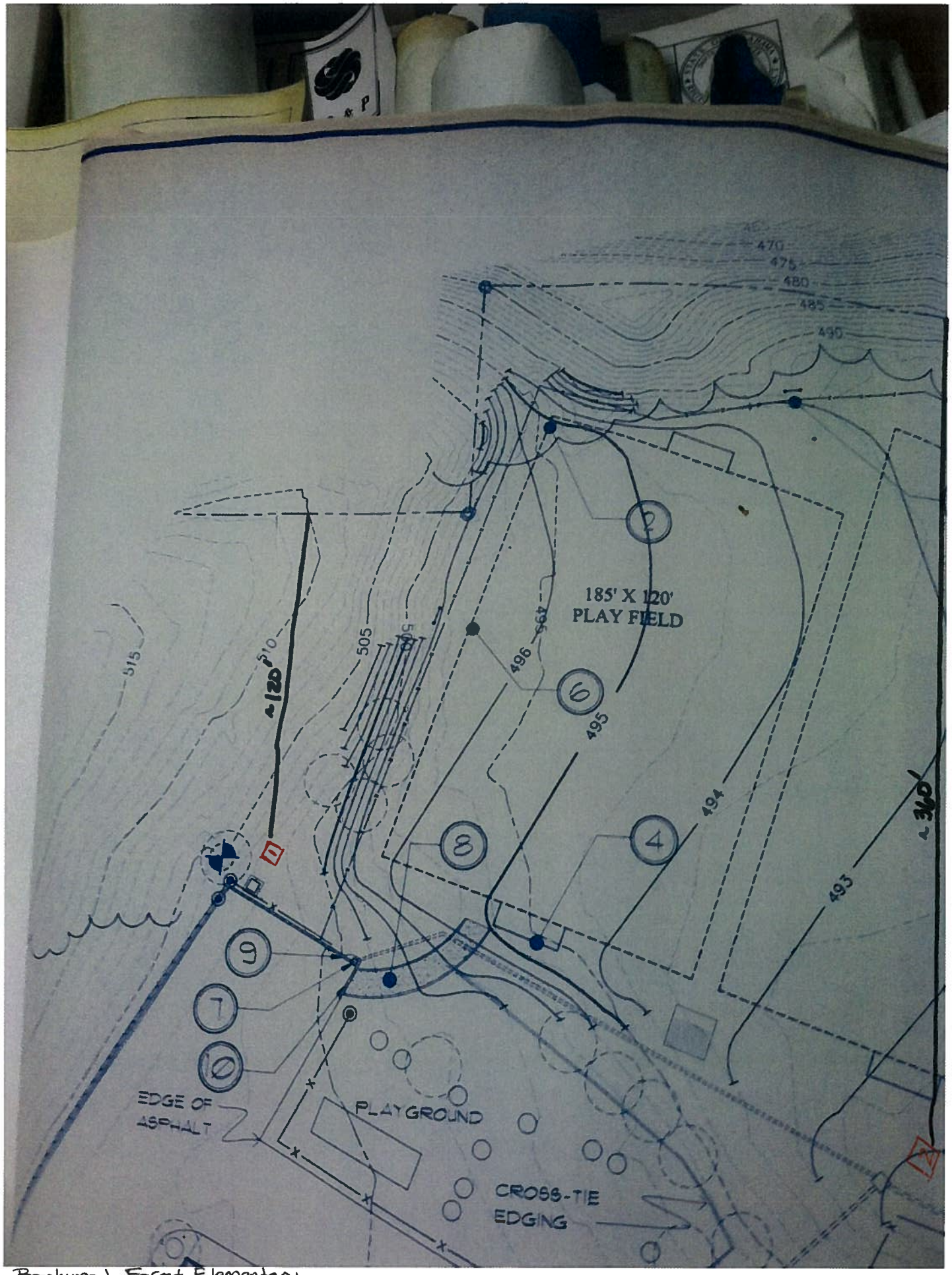

Brookwood Forest Elementary
3701 South Brookwood Rd

1 Proposed site is approx. 120' from closest property line.

2 - Alternate site is approx 360' from the

Brookwood Forest Elementary
3701 South Brookwood Rd

☒ Proposed site for 8'x10' Modular Restroom building with septic tank

2 Alternate site if first site does not work.

1912

Brookwood Forest Elementary
3701 South Brookwood Rd

• Proposed site for 8' x 10' Modular Restroom building with septic tank

2 Alternate site

1912

Brookwood Forest Elementary
3701 South Brookwood Rd

Proposed site for 8'x10' Restroom.

Brookwood Forest Elementary
3701 South Brookwood Rd

We are looking at removing/moving back the chain link fence. We want to place the building as far back as we can without damaging any trees. The septic tank would then be

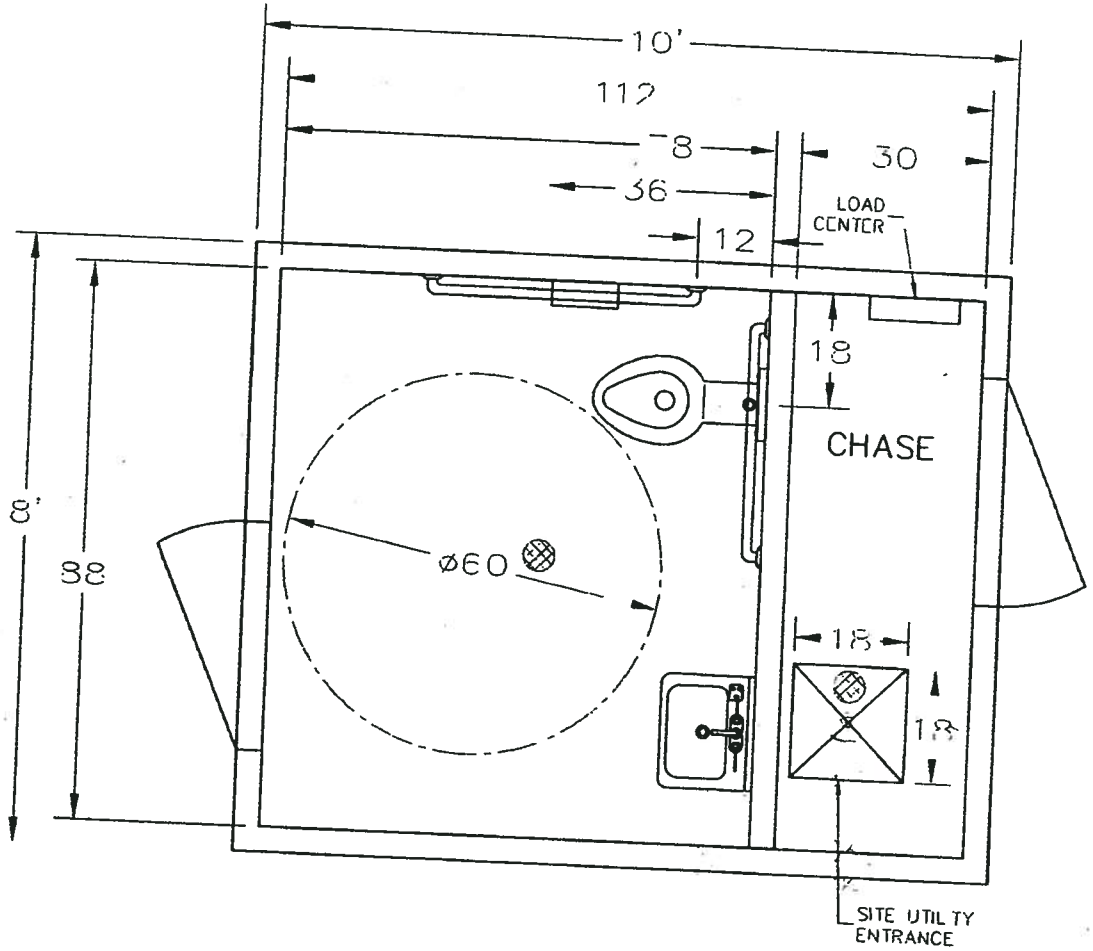

FLOOR PLAN

EXTERIOR SURFACE:
"MAY BE BUILT MIRROR IMAGED"

MODULAR CONNECTIONS, LLC			
8' X 10' UNISEX RESTROOM	RAP 1-18-09	NA	CD
	8.10 RR		01

Brookwood Forest Elementary
3701 South Brookwood Rd

Floor plan of proposed restroom. It will be the same as the one at Overton Park.

1912