A-15-09

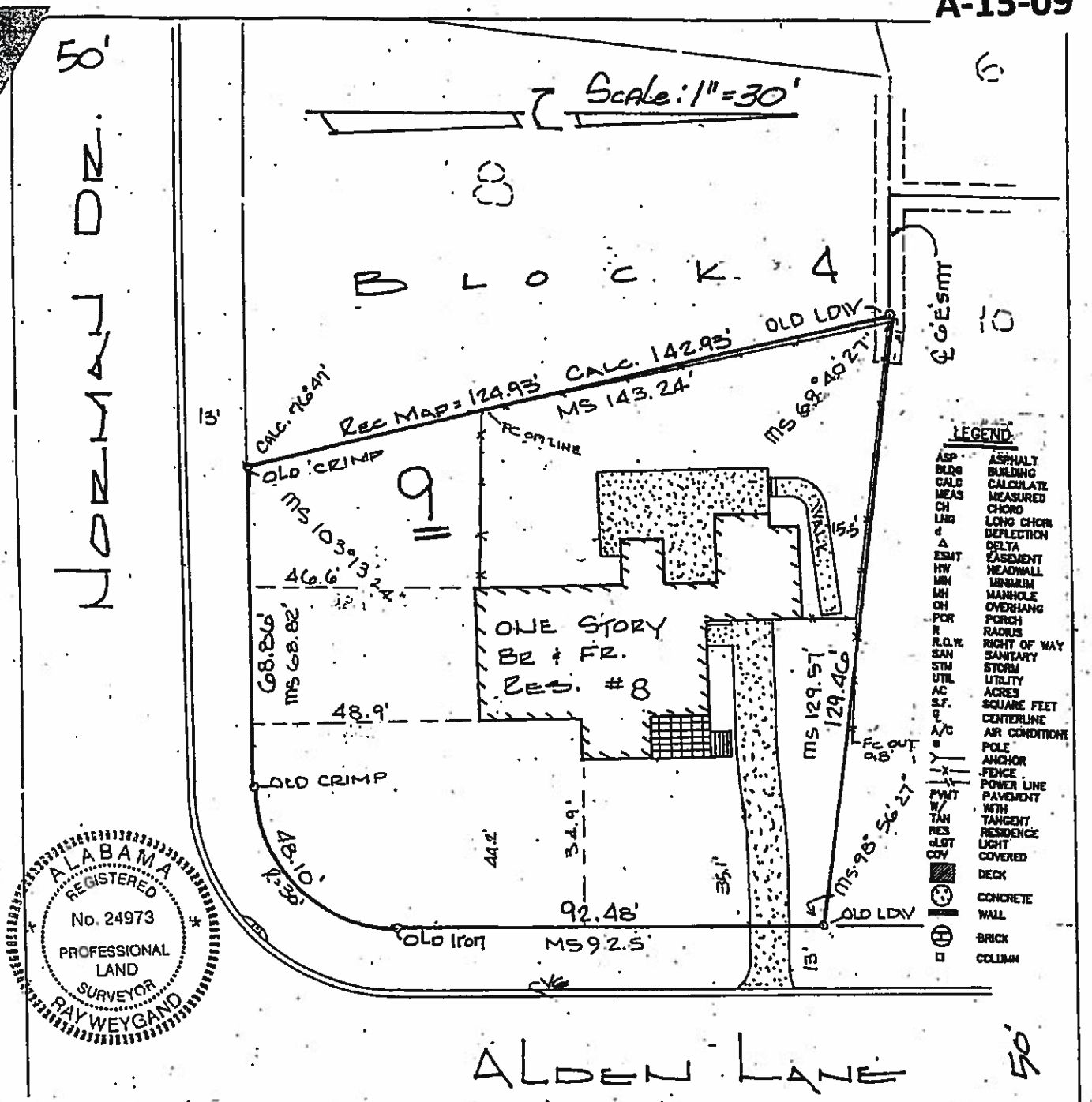

STATE OF ALABAMA)
JEFFERSON COUNTY)

I, Ray Weygand, a Registered Land Surveyor, hereby certify to the purchaser of this property at this time, that I have surveyed Lot 9 Block 4 Colonial Hills as recorded in Map Volume 16, Page 22, in the Office of the Judge of Probate, Jefferson County, Alabama; that there are no rights-of-way, easements or joint driveways over or across said land visible on the surface except as shown; that there are no electric or telephone wires (excluding wires which serve the premises only) or structures or supports therefor, including poles, anchors and guy wires, (visible on the surface) on or over said premises except as shown; that there are no encroachments on said lot except as shown and that improvements are located as shown above. I hereby state that all parts of this survey and drawing have been completed in accordance with the current requirements of the Standards of Practice for Surveying in the State of Alabama to the best of my knowledge, information and belief; according to my survey of July 6, 2015. Survey invalid if not sealed in red.

Order No.: 31585
Purchaser: BETHAY
Address: #8 ALDEN LANE

Ray Weygand, Reg. L.S. #24973
169 Oxmoor Road Homewood, AL 35209
Phone: (205) 942-0066 Fax: (205) 942-0067

Copyright ©

Note: (a) No title search of the public records has been performed by this firm and land shown hereon was not abstracted for easements and/or rights-of-way, recorded or unrecorded. The parcel shown hereon is subject to setbacks, easements, zoning, and restrictions that may be found in the public records of said county and/or city. (b) All bearings and/or angles, are deed/record map and actual unless otherwise noted. (c) Underground portions of foundations, footings, and/or other underground structures, utilities, cemeteries

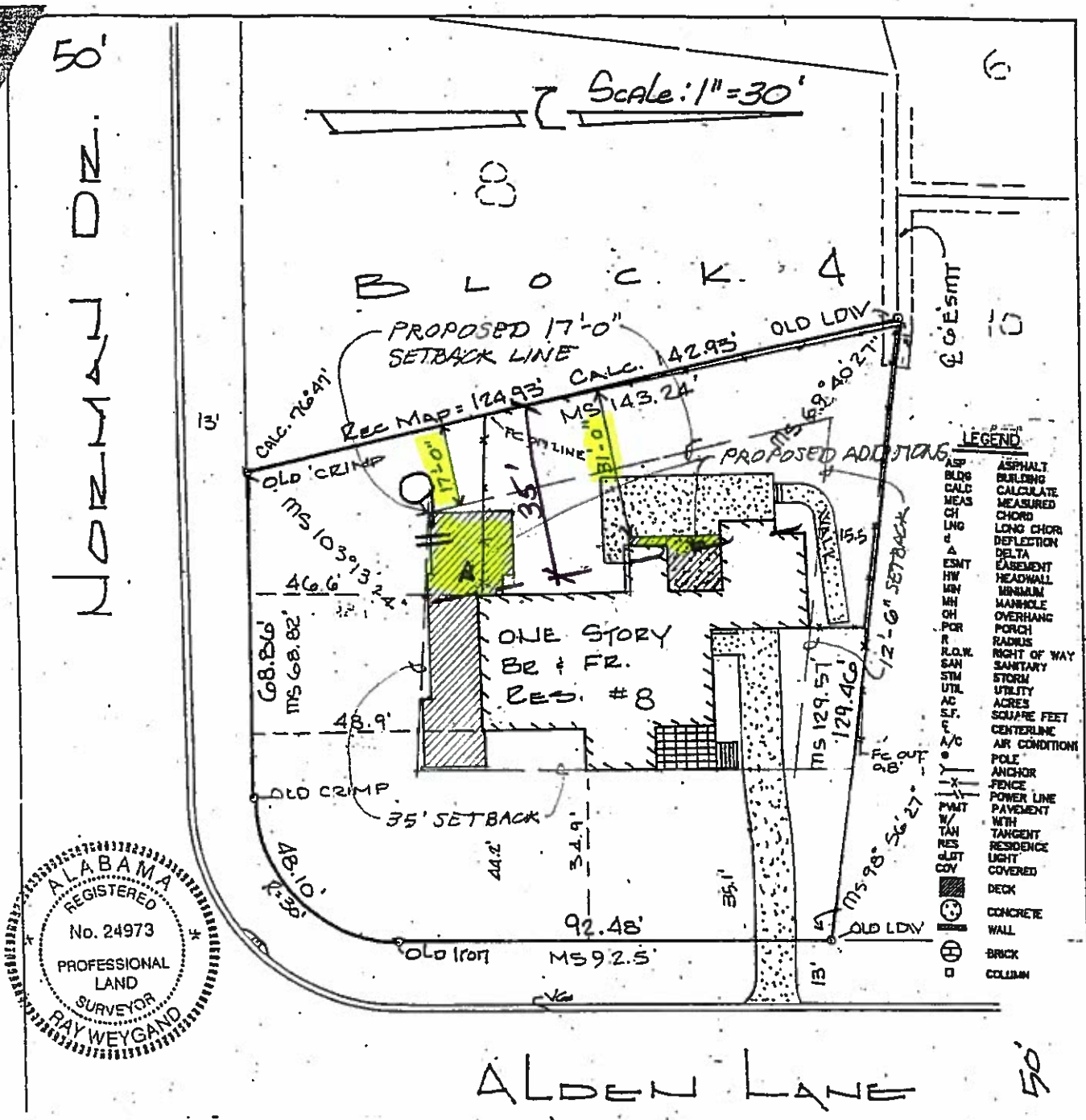

STATE OF ALABAMA)
JEFFERSON COUNTY)

I, Ray Weygand, a Registered Land Surveyor, hereby certify to the purchaser of this property at this time, that I have surveyed Lot 9, Block 4, Colonial Hills as recorded in Map Volume 18, Page 23 in the Office of the Judge of Probate, Jefferson County, Alabama; that there are no rights-of-way, easements or joint driveways over or across said land visible on the surface except as shown; that there are no electric or telephone wires (excluding wires which serve the premises only) or structures or supports thereto, including poles, anchors and guy wires, (visible on the surface) on or over said premises except as shown; that there are no encroachments on said lot except as shown and that improvements are located as shown above. I hereby state that all parts of this survey and drawing have been completed in accordance with the current requirements of the Standards of Practice for Surveying in the State of Alabama to the best of my knowledge, information and belief; according to my survey of July 6, 2015. Survey invalid if not sealed in red.

Order No.: 31585
Purchaser: BETHAY
Address: #8 ALDEN LANE

Ray Weygand, Reg. L.S. #24973
169 Oxmoor Road Homewood, AL 35209
Phone: (205) 942-0086 Fax: (205) 942-0087
Copyright ©

Note: (a) No title search of the public records has been performed by this firm and land shown hereon was not abstracted for easements and/or rights-of-way, recorded or unrecorded. The parcel shown hereon is subject to setbacks, easements, zoning, and restrictions that may be found in the public records of said county and/or city. (b) All bearings and/or angles, are deed/record map and actual unless otherwise noted. (c) Underground portions of foundations, footings, and/or other underground structures, utilities, cemeteries

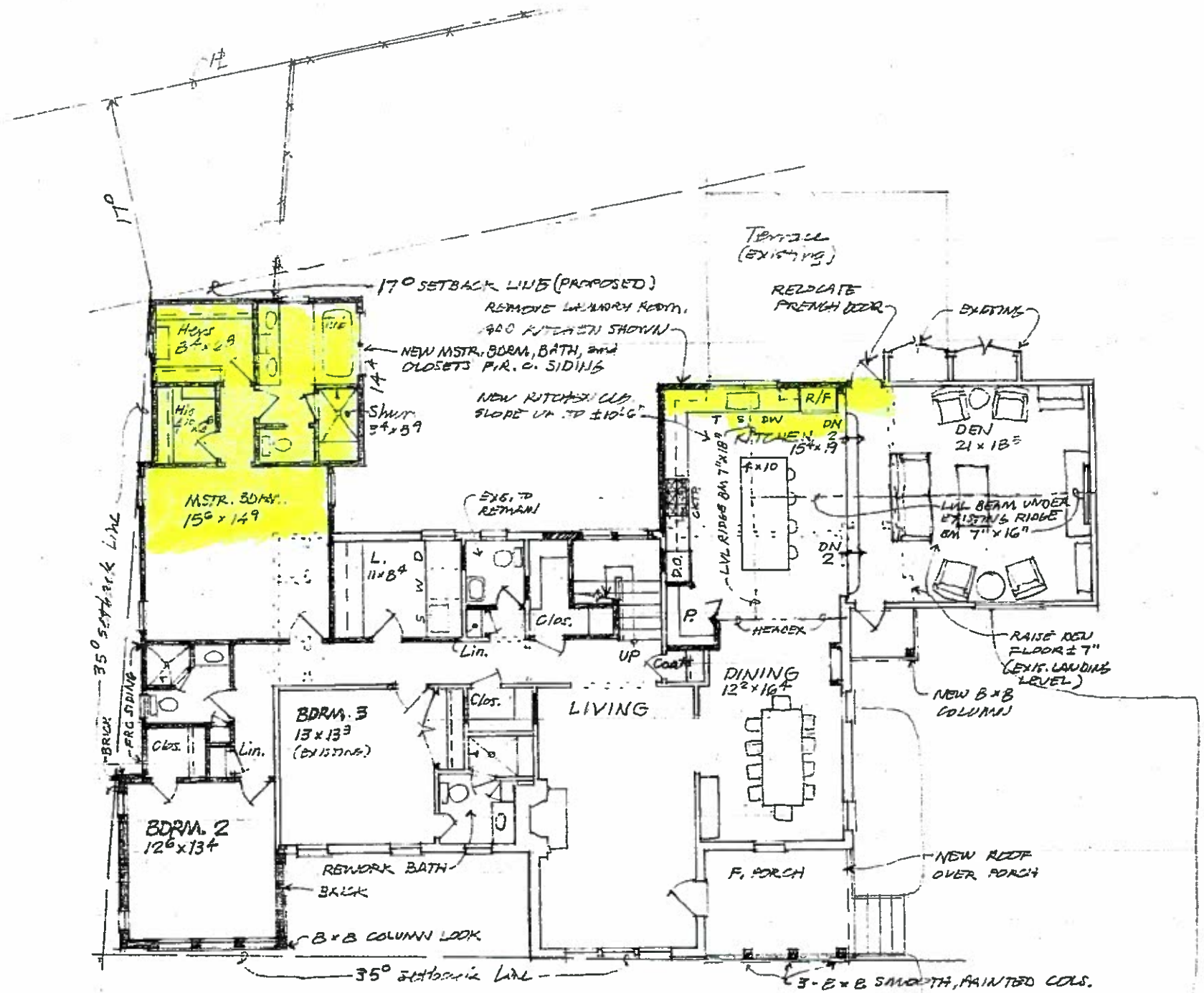

FLOOR PLAN

3/32" = 1'-0"

McLEOD ARCHITECTURE, INC. 940-7811

BETHAY

6-22-15 (REV. 9-22-15)

A-15-09

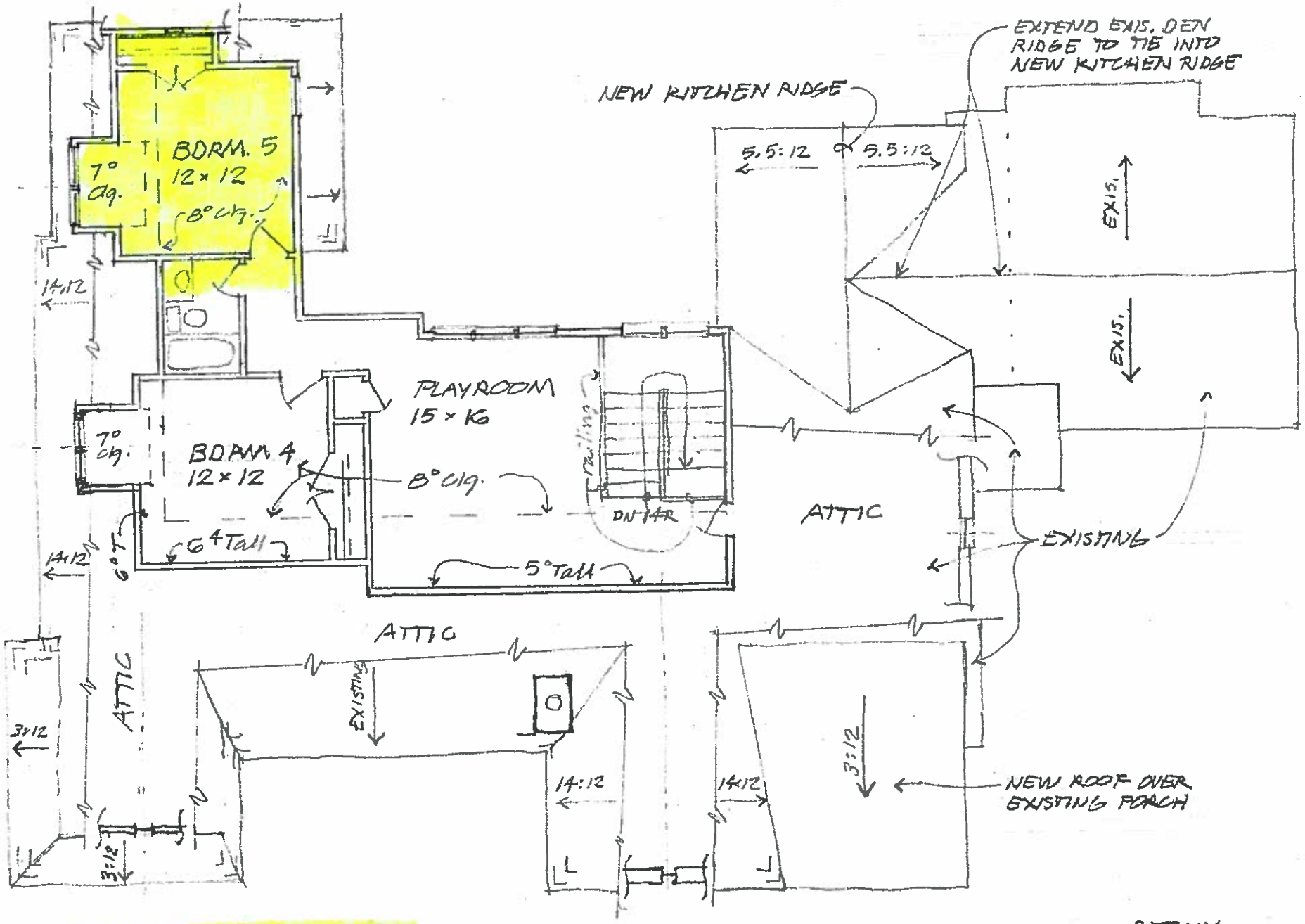

SECOND FLOOR PLAN SKETCH

1/8" = 1'-0" McLEOD ARCHITECTURE, INC.

BETHAY
9.16.15
(REV. 9.23.15)

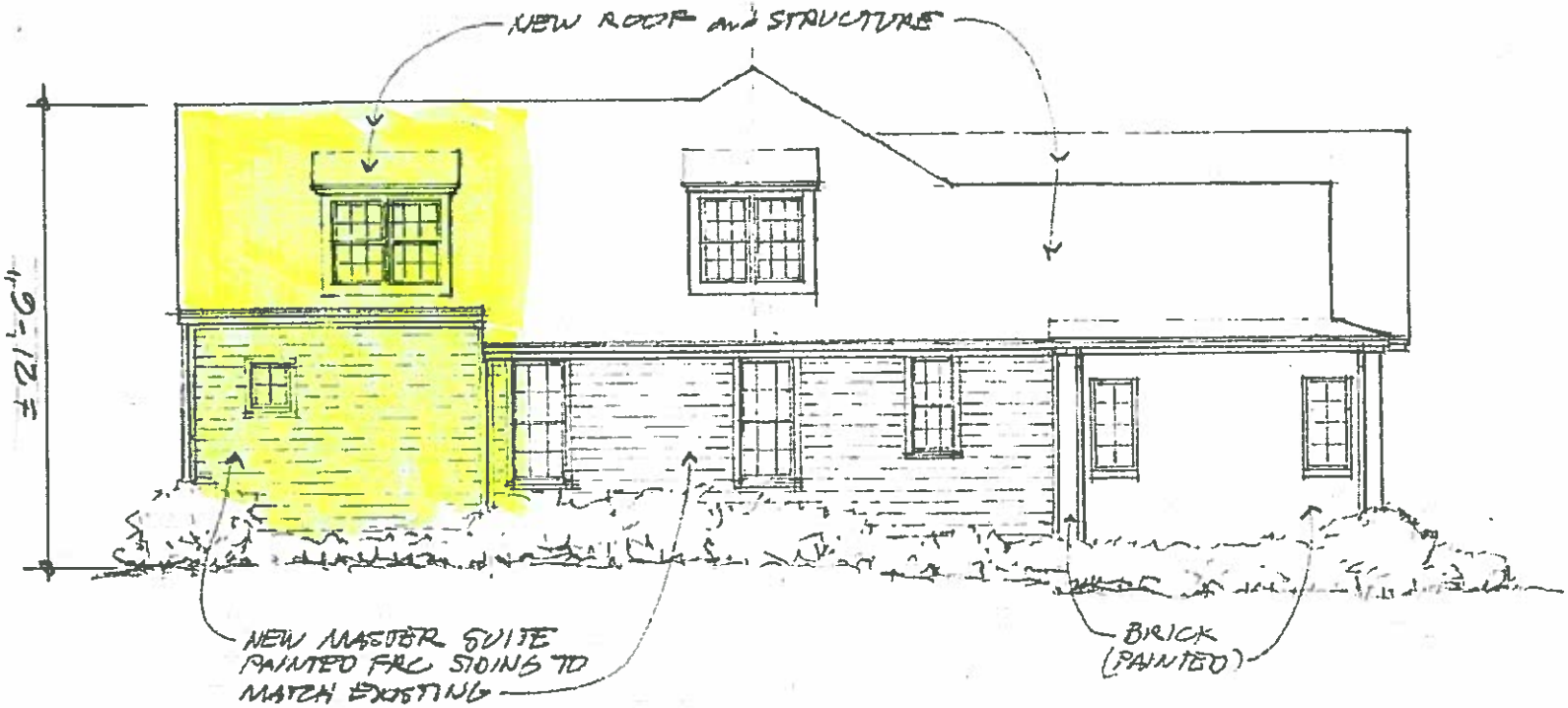

LEFT SIDE ELEVATION (NORMAN DRIVE)

1/8" = 1'-0"

BETHAY

9.11.15
(REV. 9.23.15)

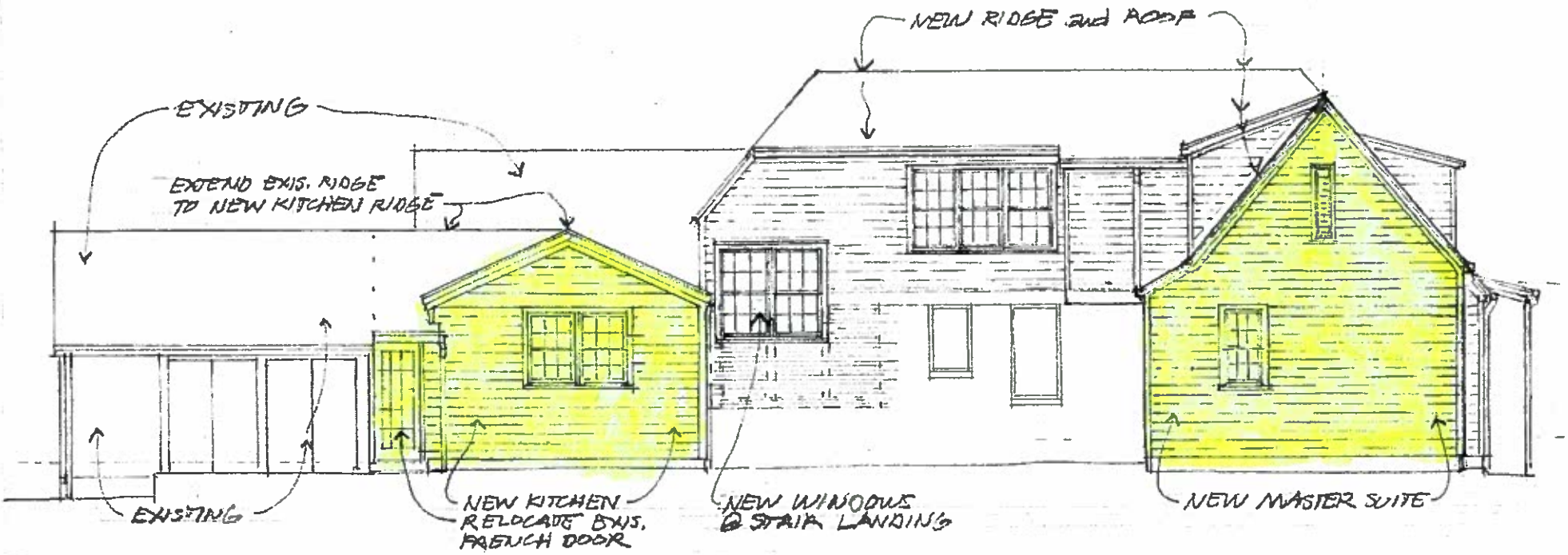

REAR ELEVATION

1/8" = 1'-0"

BETHAY

9.11.15

(REV. 9.23.15)

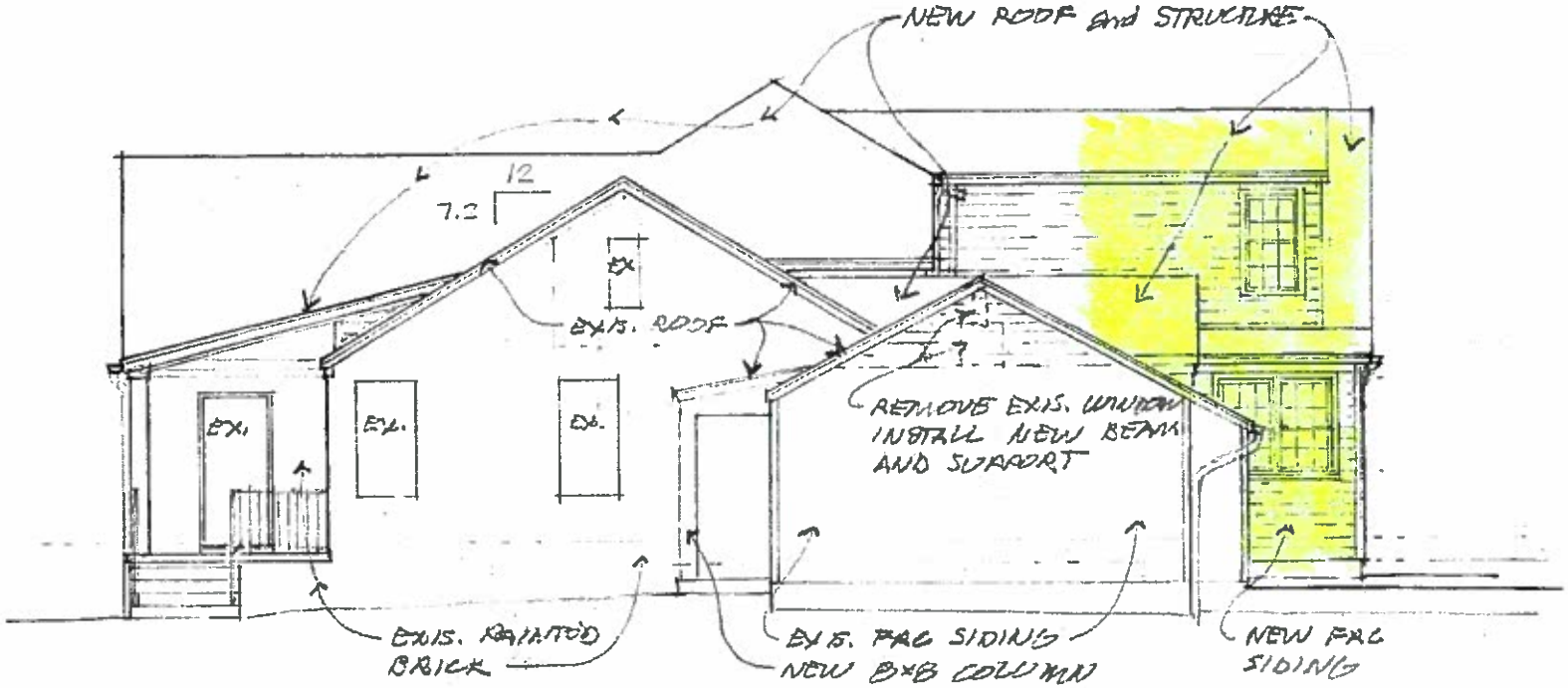

RIGHT SIDE ELEVATION

1/8" = 1'-0"

BETHAY

8·26·15

(REV. 9.23.15)

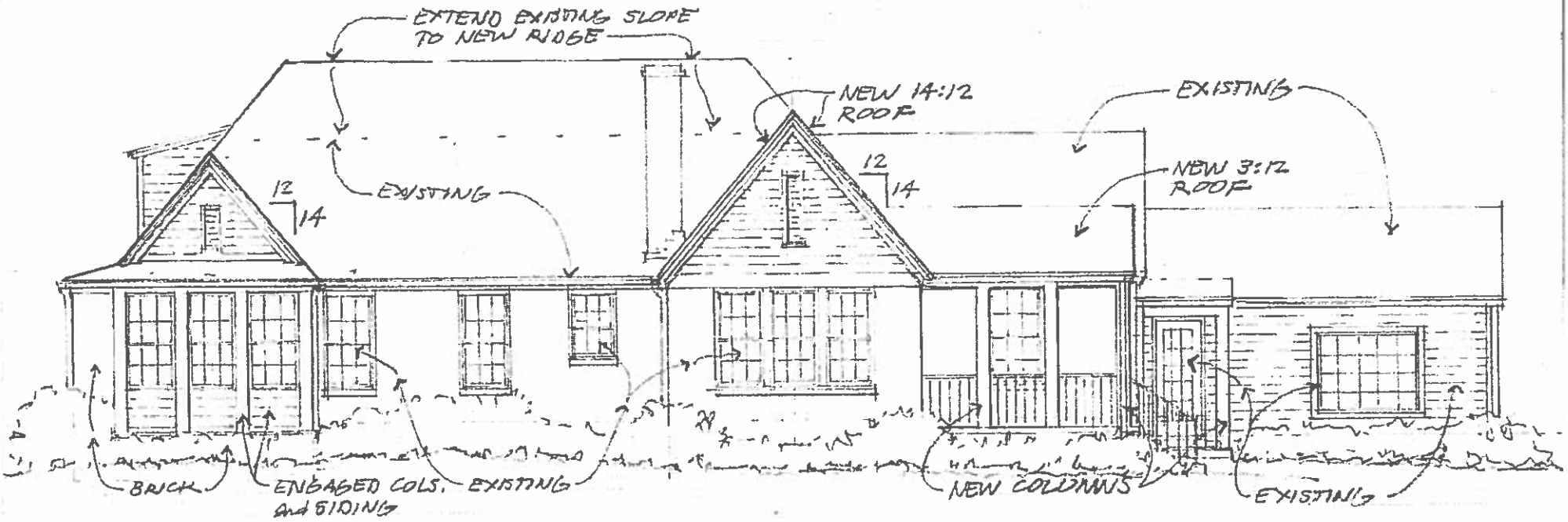

FRONT ELEVATION (ALDEN LANE)

1/8" = 1'-0" McLEOD ARCHITECTURE 940-7611

BETHAY
9.11.15
(REV. 9.23.15)