4167

ED
)
RD
N

/AY

ET
ONER

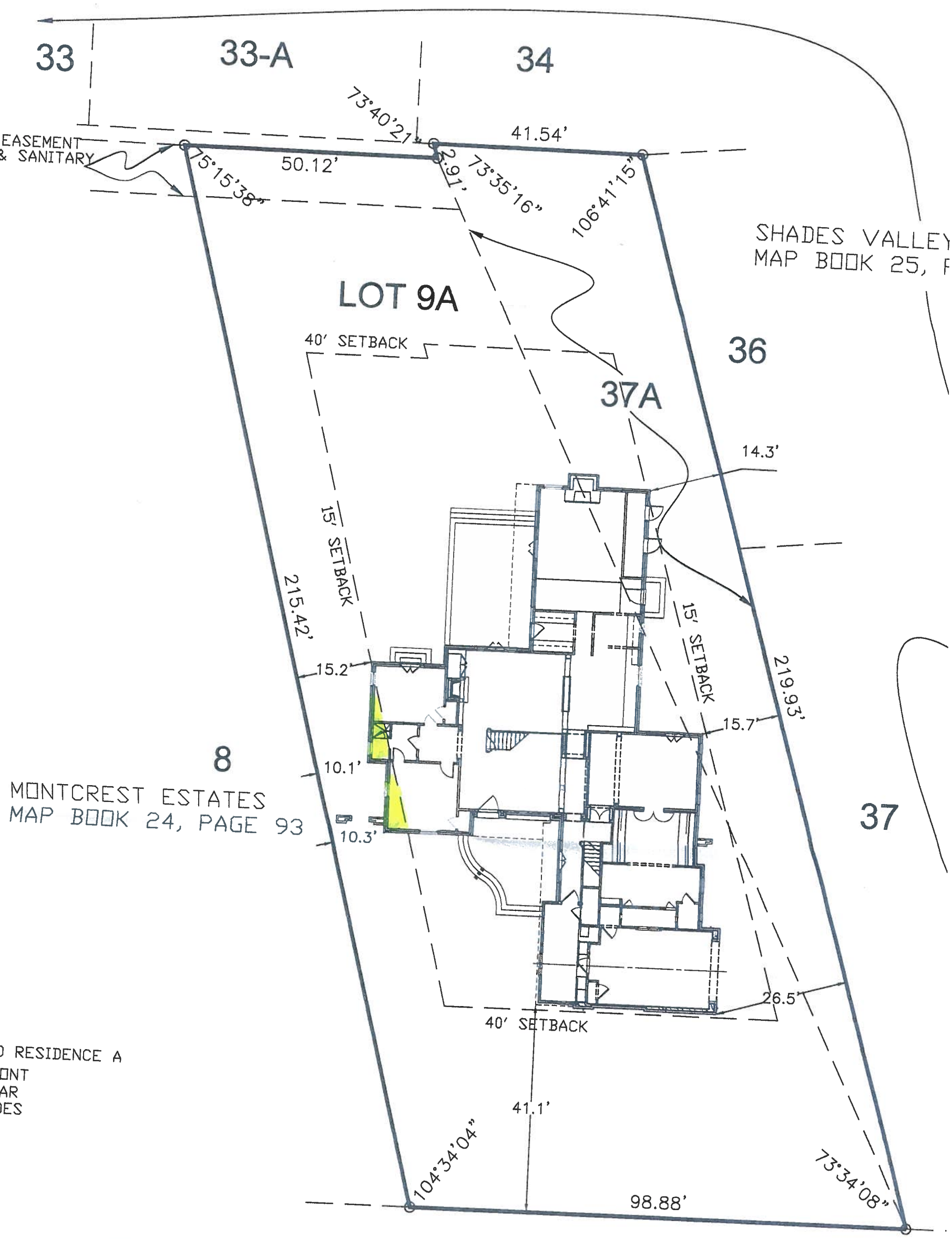

JPERTY IS ZONED RESIDENCE A
ETBACKS: 40' FRONT
40' REAR
15' SIDES

ALABAMA REGISTERED No. 24973 PROFESSIONAL LAND SURVEYOR RAY WEYGAND

MONTCREST DRIVE

4167

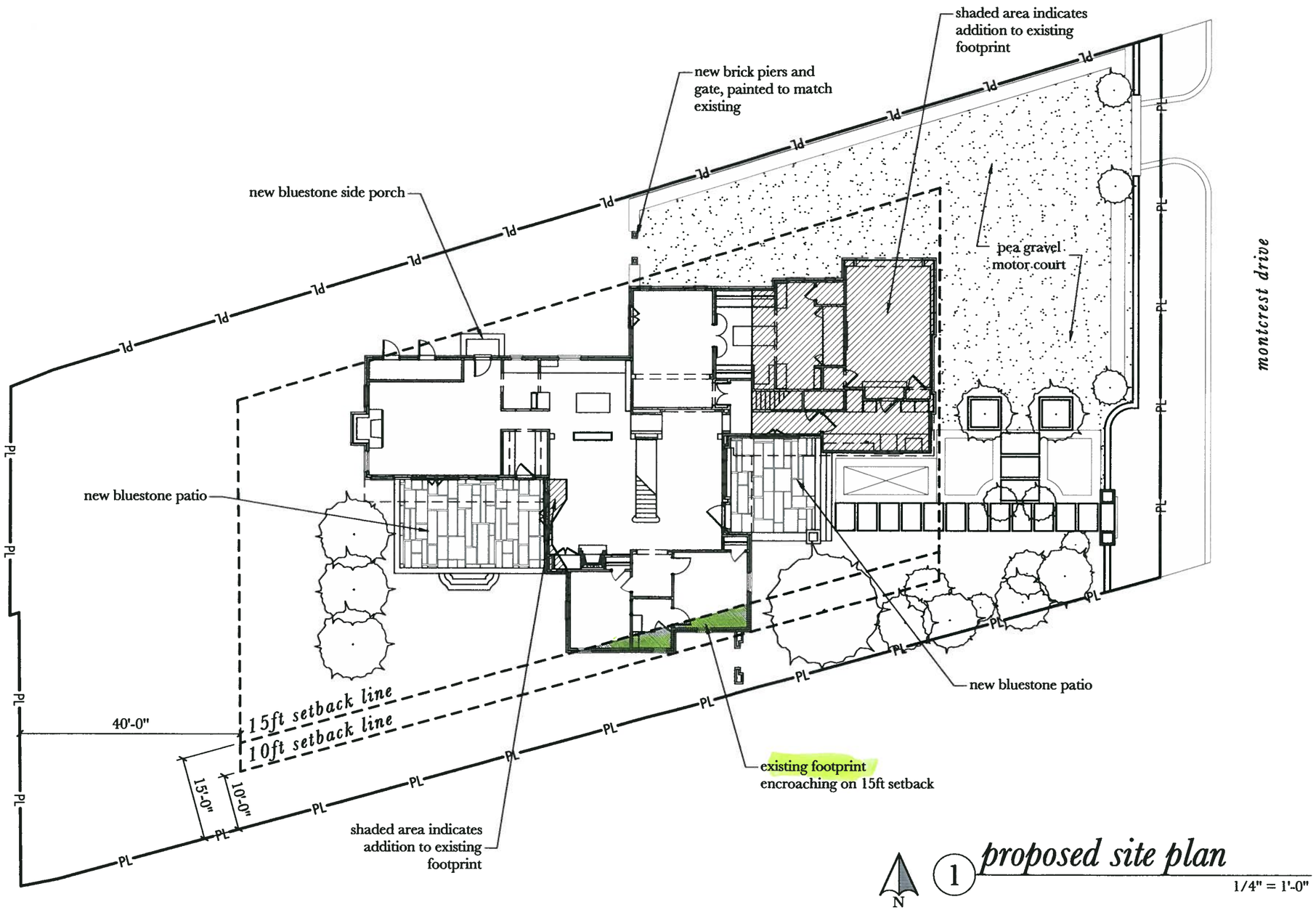

1 *proposed site plan*

1/4" = 1'-0"

BATES CORKERN STUDIO

2336 20th Avenue Alley South
Birmingham, Alabama 35223
205.414.9939

batescorkernstudio.com

a renovation
for
jenny & scott sobera

17 montcrest drive
mountain brook, alabama

Sheet
proposed site plan

Issue Date
february 13, 2015

P1.0

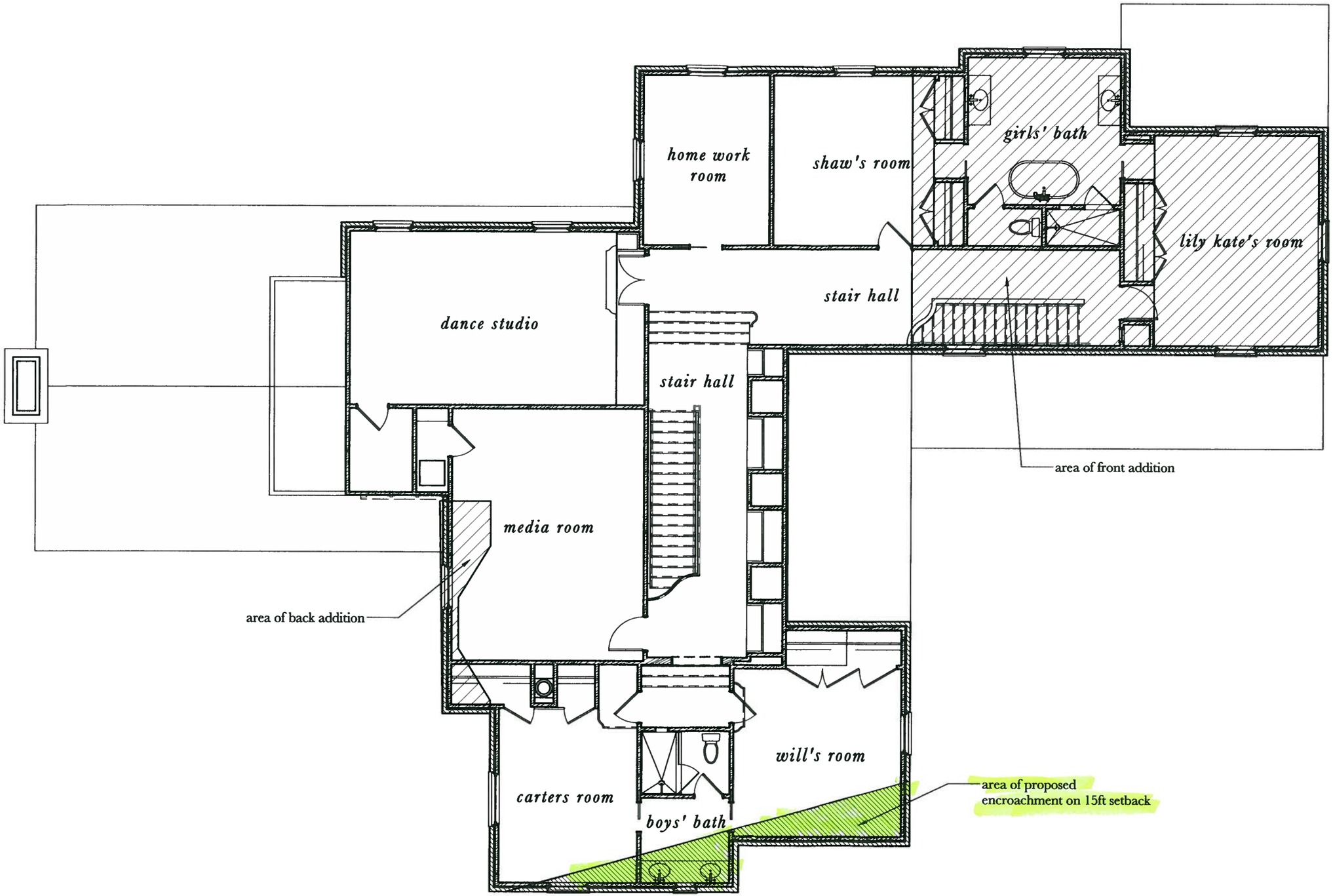

N

1 *proposed upper level plan*

1/8" = 1'-0"

BATES CORKERN
STUDIO

2336 20th Avenue Alley South
Birmingham, Alabama 35223
205.414.9939

batescorkernstudio.com

a renovation
for
jenny & scott sobera

17 montcrest drive
mountain brook, alabama

Sheet
proposed upper level floor plan

Issue Date
february 13, 2015

P2.1

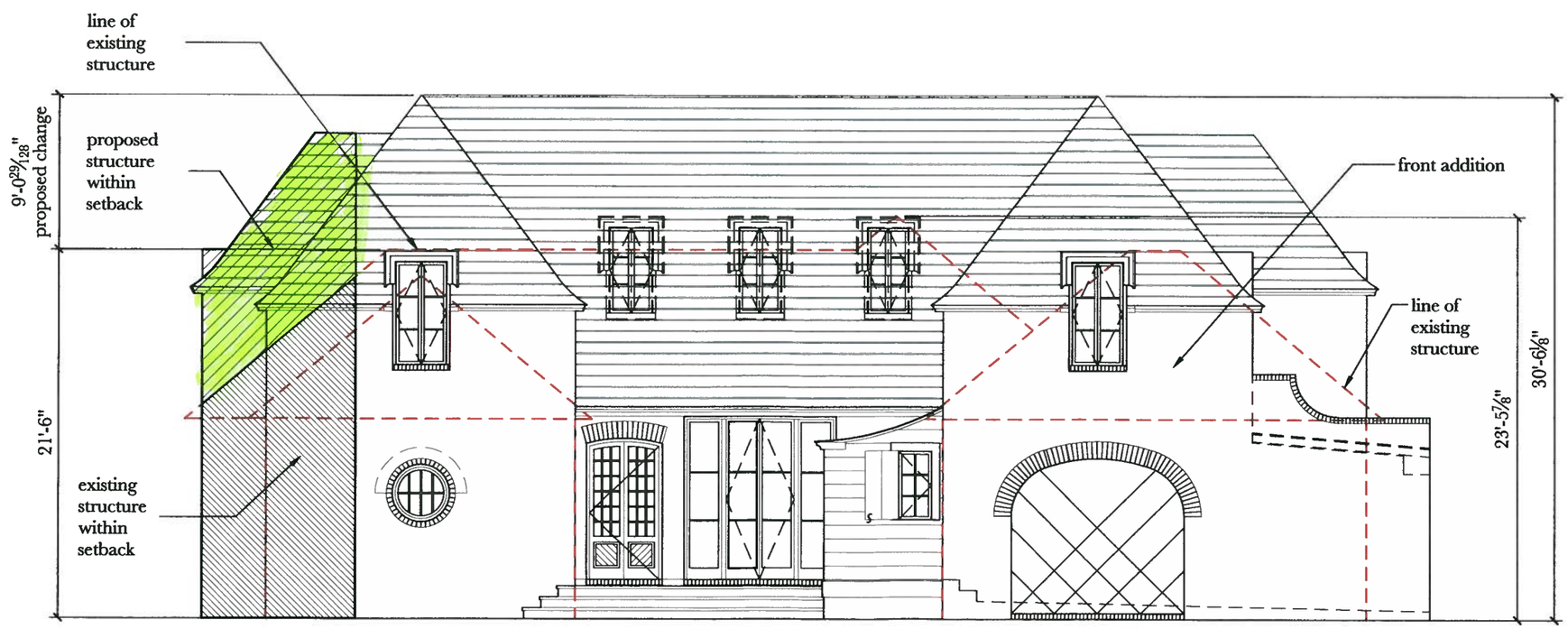

1 *proposed front elevation*

1/8" = 1'-0"

BATES
CORKERN
STUDIO

2336 20th Avenue Alley South
Birmingham, Alabama 35223
205.414.9939

batescorkernstudio.com

a renovation
for
jenny & scott sobera

17 montcrest drive
mountain brook, alabama

Sheet
proposed elevation

Issue Date
february 13, 2015

P3.0

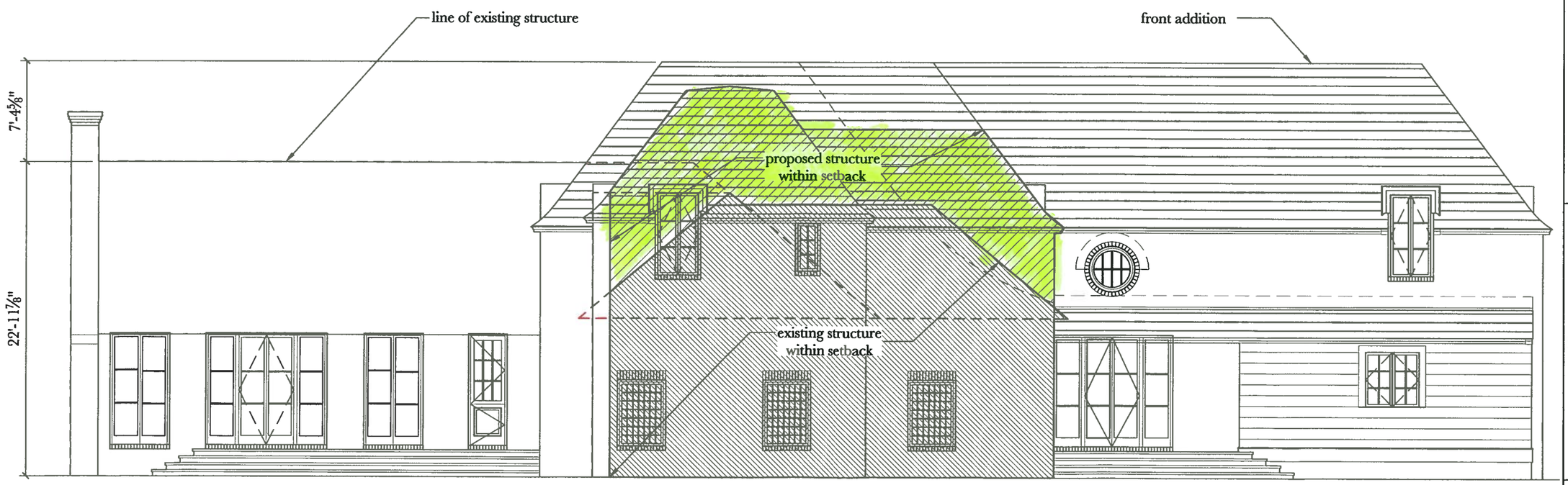

1 *proposed side elevation*

1/4" = 1'-0"

BATES
CORKERN
STUDIO

2336 20th Avenue Alley South
Birmingham, Alabama 35223
205.414.9939

batescorkernstudio.com

a renovation
for
jenny & scott sobera

17 montcrest drive
mountain brook, alabama

Sheet
proposed elevation

Issue Date
february 13, 2015

P3.1