

4162

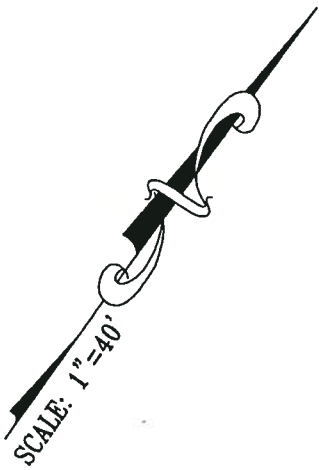

SCALE: 1"=40'

- LEGEND:**
- ASPH = asphalt
 - BRG = bearing
 - BLDG = building
 - CALC = calculated
 - CAP = capped iron
 - CL = centerline
 - CH = chord
 - CONC = concrete
 - C = covered
 - d = deflection
 - D = curve delta angle
 - E = east
 - ESMT = easement
 - FC = fence
 - FD = found
 - HW = headwall
 - IPF = iron pin found
 - IPF* = iron pin found w/KBW cap
 - IPS = iron pin set w/SSI cap
 - L = length
 - MEAS = measured
 - MIN = minimum
 - MH = manhole
 - N = north
 - OH = overhang
 - P = porch
 - PC = point of curve
 - POB = point of beginning
 - POC = point of commencement
 - PT = point of tangent
 - PVMT = pavement
 - R = radius
 - REC = recorded
 - RES = residence
 - ROW = right of way
 - S = south
 - SAN = sanitary
 - STM = storm
 - SWR = sewer
 - SYN = synthetic
 - UTIL = utility
 - U = uncovered
 - W = west
 - YI = yard inlet
 - ° = degrees
 - ' = minutes, in
 - " = bearings or angles seconds, in
 - ' = bearings or angles feet, in distance
 - AC = acres
 - ± = more or less, or plus or minus

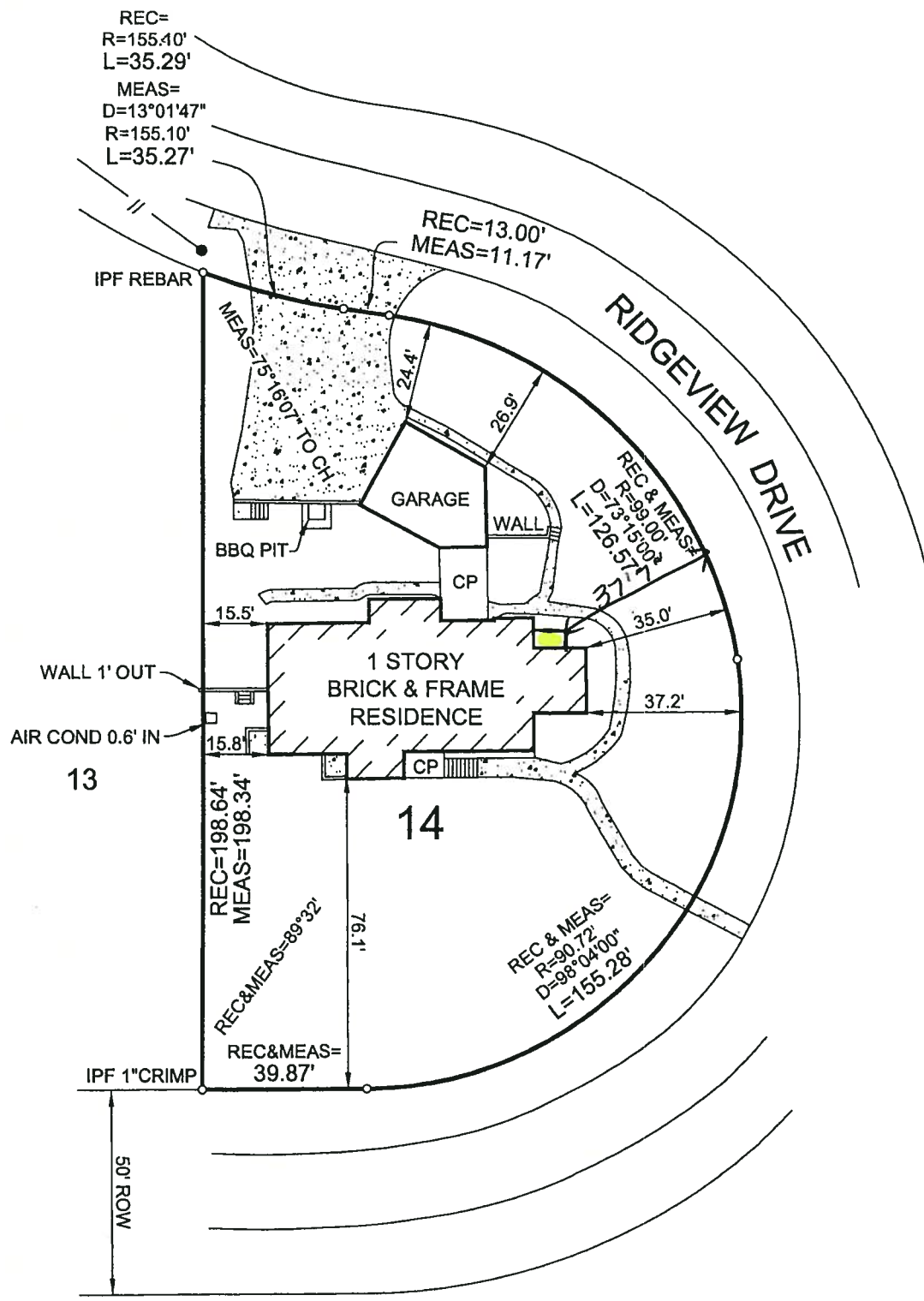

STATE OF ALABAMA
SHELBY COUNTY

I, Carl Daniel Moore, a registered Land Surveyor, certify that I have surveyed Lot 14, ROCKRIDGE PARK 3RD ADDITION as recorded in Map Book 24, Page 90 in the Office of the Judge of Probate, Jefferson County, Alabama; that all parts of this survey and drawing have been completed in accordance with the current requirements of the Standards of Practice for Surveying in the State of Alabama to the best of my knowledge, information, and belief; that the correct address is as follows: 3620 Ridgeview Drive according to my survey of October 28, 2014. Survey is not valid unless it is sealed with embossed seal or stamped in red.

SURVEYING SOLUTIONS, INC.
2232 CAHABA VALLEY DRIVE SUITE M
BIRMINGHAM, AL 35242
PHONE: 205-991-8965

Carl Daniel Moore
Carl Daniel Moore, Reg. L.S. #12159

10-31-14

Date of Signature



Order No. 14561
Purchaser: Reebals
Type of Survey: Closing