

4162

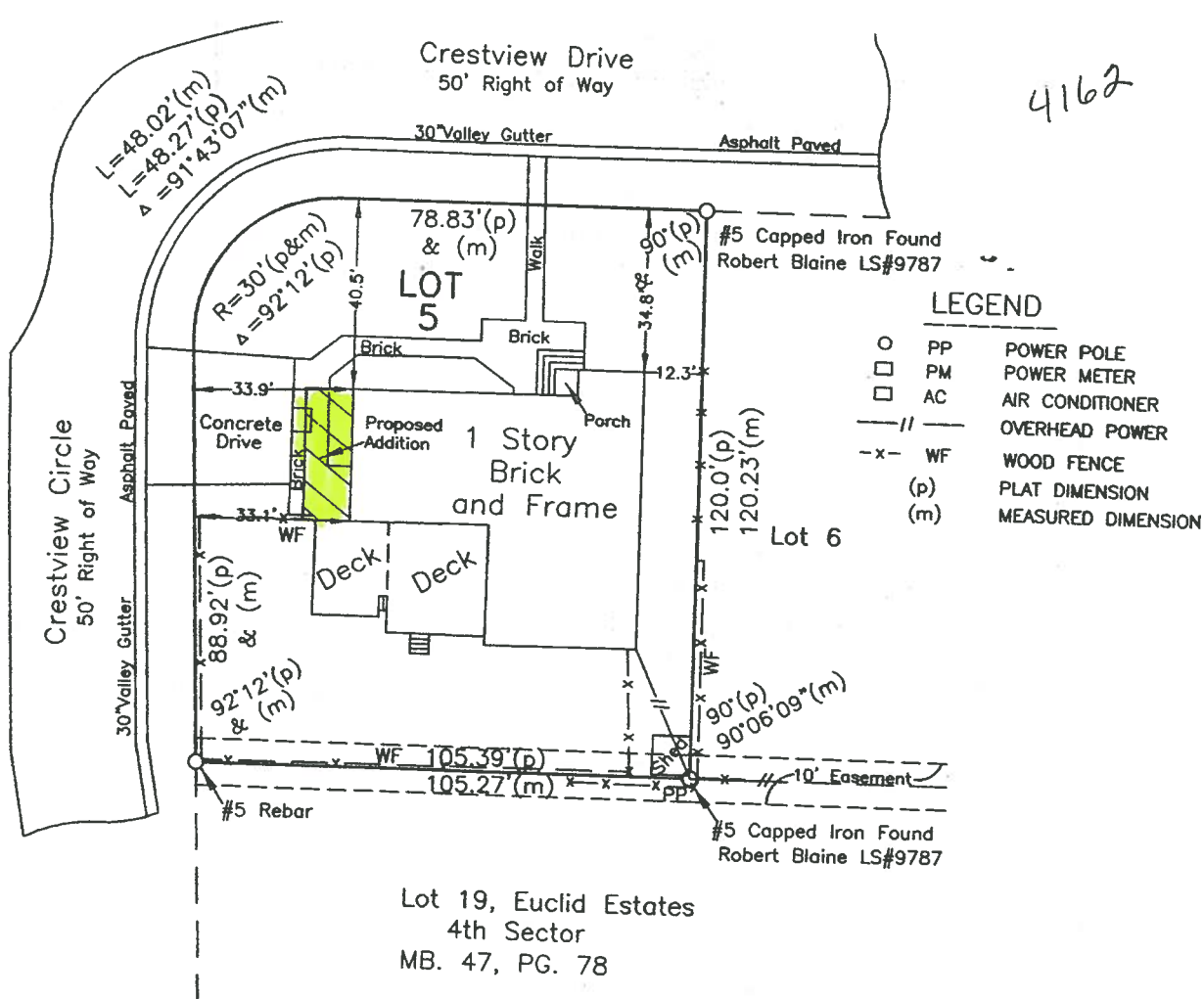

Lot 19, Euclid Estates
4th Sector
MB. 47, PG. 78

Lot Area = 12,700 SF
Pre-Addition
Building Area-2616 SF-21%
Total Impervious Area - 4124 SF - 32%
Post-Addition
Building Area-2895 SF-23%
Total Impervious Area - 4211 SF - 33%

Special Purpose Survey
The purpose of this survey is to show the proposed building addition in relation to the property lines and the existing house on the lot.

STATE OF ALABAMA
JEFFERSON COUNTY

I, Rowland Jackins, a Registered Land Surveyor in the State of Alabama, hereby certify that all parts of this survey and drawing have been completed in accordance with the current requirements of the Standards of Practice for Land Surveying in the State of Alabama to the best of my knowledge, information and belief of the following described property:

Lot 5, according to the plat of Amended Map of Euclid Estates, 3rd Sector, as recorded in Map Book 42, Page 4, in the Probate Office of Jefferson County, Alabama

I further state that there are no rights of ways, easements or joint driveways over or across said land visible on the surface except as shown, that there are no electric or telephone wires (excluding those which serve the premises only) or structures or supports thereof, including poles, anchor or guy wires on or over said property except as shown, that there are no encroachments except as shown; that the improvements are located as shown above. No underground utilities were located.

According to my field survey of October 30, 2014;



[Signature]
Rowland Jackins, PLS, Alabama Reg.No.18399
Jackins, Butler & Adams, Inc.
3430 Independence Drive, Suite 30
Birmingham, Alabama 35209
(205) 870-3390

Scale: 1 inch = 40 feet File: S-1391/14-A