4156

NOTE:
PROPERTY DIMENSIONS
MATCH RECORD PLAT, UNLESS
OTHERWISE NOTED.

PROJECT # 11-10023

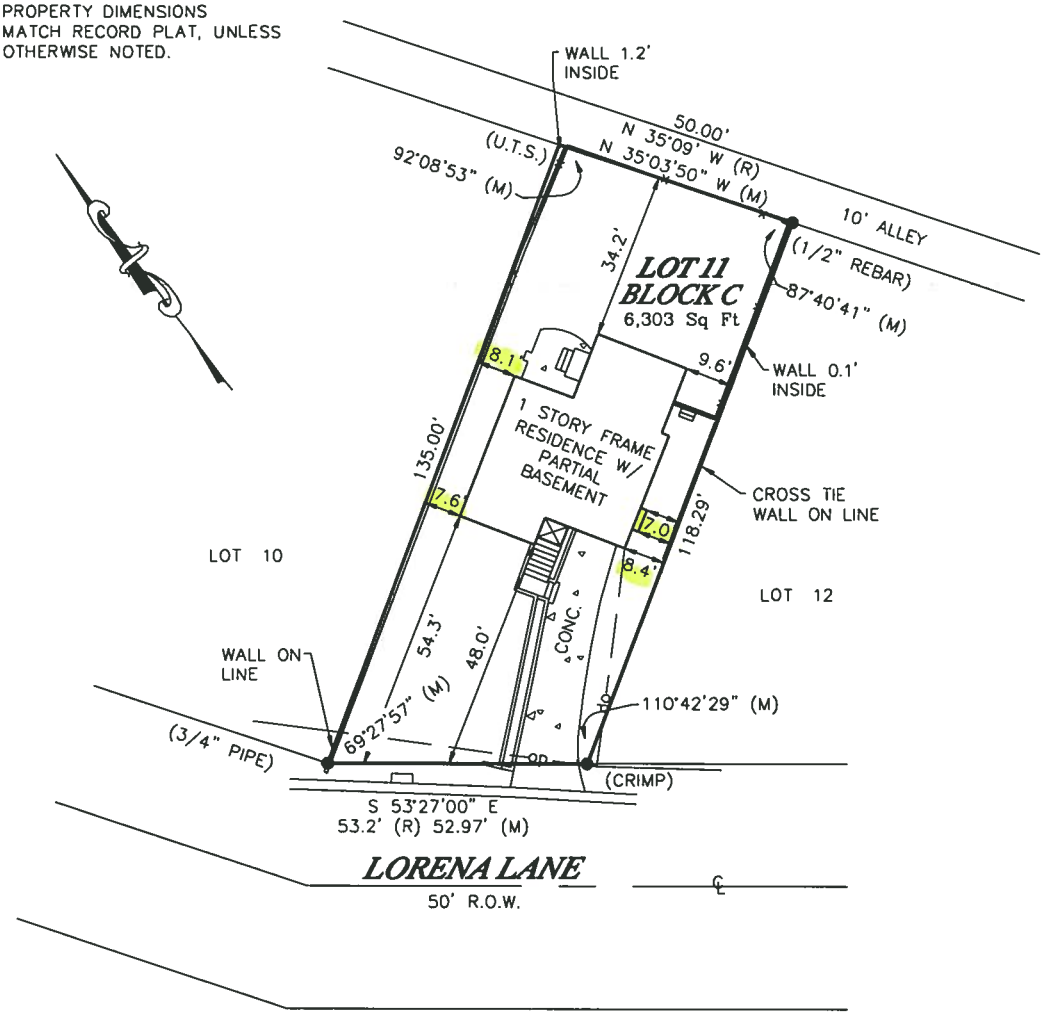


Lot Survey

STATE OF ALABAMA
JEFFERSON COUNTY

0' 30' 60' 90'

TO ALL INTERESTED PARTIES:
SCALE: 1" = 30'

I hereby state that this survey and drawing have been completed in accordance with the current requirements of the Standards of Practice for Surveying in the State of Alabama to the best of my knowledge, information and belief.

Lot 11, Block C, according to OVERLOOK SUBDIVISION, as recorded in Map Book 15, Page 19, in the Probate Office of Jefferson County, Alabama.

That there are no rights-of-way, easements, joint driveways or encroachments, over or across said land, visible on the surface or shown on recorded map, except as shown; that this survey shows the improvements located on said property; and that there are no electrical or telephone wires, (excluding wire which serve the premises only) or structures or supports therefor, including poles, anchors and guy wires, on or over said property, except as shown; and that the property is not located in a special hazard area and is shown in a Zone "X" on the Flood Insurance Rate Map for this area (Map No. 01073C0413G, dated September 29, 2006).

GIVEN UNDER MY HAND AND SEAL, this the 7th day of November, 2014.

ALABAMA LICENSED NO. 30342 PROFESSIONAL LAND SURVEYOR CHRISTOPHER P. DELUCIA

CHRISTOPHER P. DELUCIA ALABAMA REG. NO. 30342

CLIENT:
JASON CORK

PROPERTY ADDRESS:
115 LORENA LANE
MOUNTAIN BROOK, AL 35213
*Field Survey: 11-07-2014*


**South Central Surveying**
RESIDENTIAL & COMMERCIAL LAND SURVEYING

156 SUNSET TRAIL
ALABASTER, ALABAMA 35007
PHONE 205-515-7210


Sq Ft = SQUARE FEET
Ø = POWER POLE
COVERED PORCH/DECK
U.T.S. = UNABLE TO SET
(R) = RECORDED
(M) = MEASURED
CONC. = CONCRETE
O = CAPPED REBAR SET
● = IRON FOUND (DESCRIPTION)
ASPH. = ASPHALT
—op— = OVERHEAD POWER
—o—o— = FENCE

NOTE:
PROPERTY DIMENSIONS MATCH RECORD PLAT, UNLESS OTHERWISE NOTED.

PROJECT # 11-10023

4156

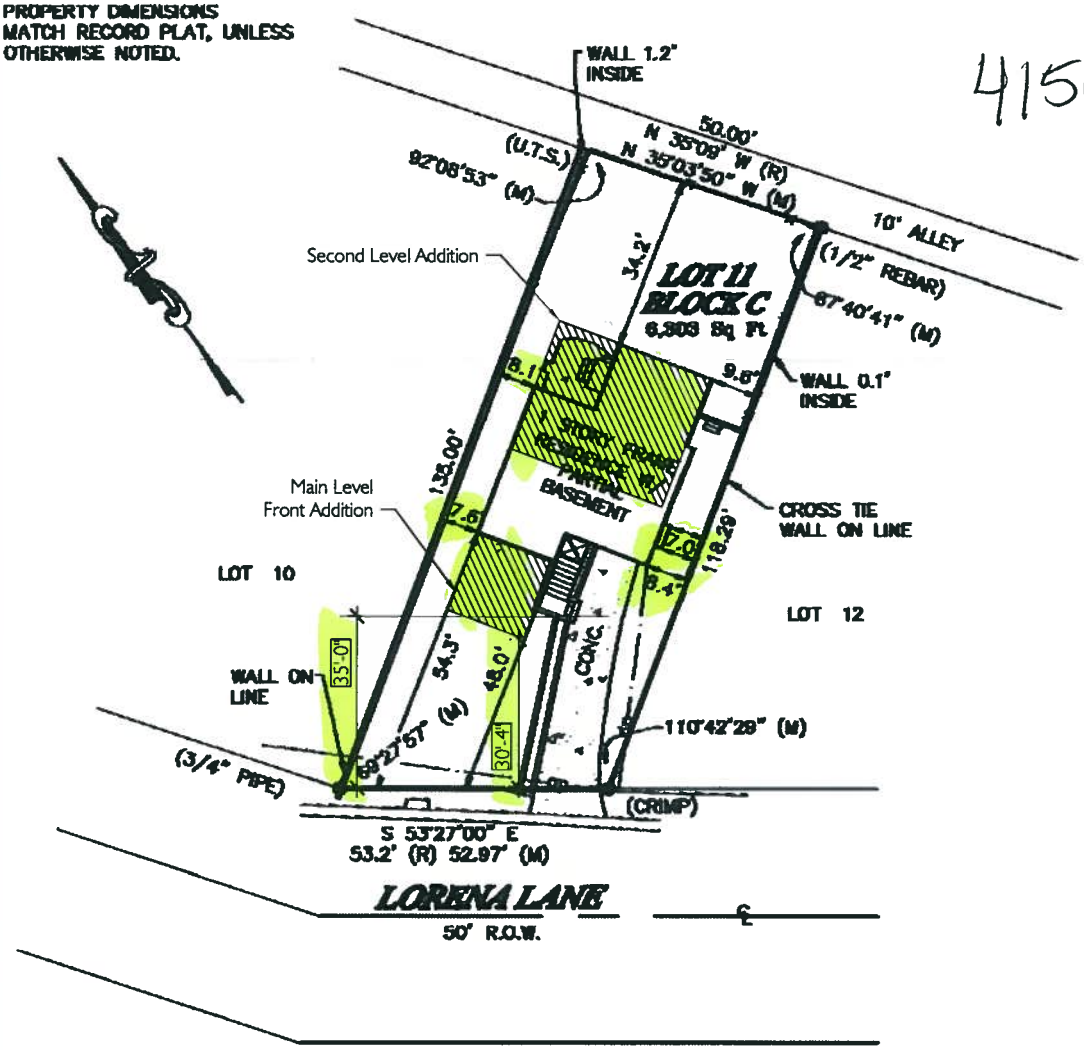


Lot Survey

STATE OF ALABAMA
JEFFERSON COUNTY

0' 30' 60' 90'

TO ALL INTERESTED PARTIES:
SCALE: 1" = 30'

I hereby state that this survey and drawing have been completed in accordance with the current requirements of the Standards of Practice for Surveying in the State of Alabama to the best of my knowledge, information and belief.

Lot 11, Block C, according to OVERLOOK SUBDIVISION, as recorded in Map Book 15, Page 18, in the Probate Office of Jefferson County, Alabama.

That there are no rights-of-way, easements, joint driveways or encroachments, over or across said land, visible on the surface or shown on recorded map, except as shown; that this survey shows the improvements located on said property; and that there are no electrical or telephone wires, (excluding wire which serve the premises only) or structures or supports therefor, including poles, anchors and guy wires, on or over said property, except as shown; and that the property is not located in a special hazard area and is shown in a Zone "X" on the Flood Insurance Rate Map for this area (Map No. 01073CD413G, dated September 29, 2006).

GIVEN UNDER MY HAND AND SEAL, this the 7th day of November, 2014.

ALABAMA LICENSED NO. 30342 PROFESSIONAL LAND SURVEYOR CHRISTOPHER P. DELUCA

CHRISTOPHER P. DELUCA ALABAMA REG. NO. 30342

CLIENT:
JASON CORK

PROPERTY ADDRESS:
115 LORENA LANE
MOUNTAIN BROOK, AL 35213
*Field Survey: 11-07-2014*

N W E S

**South Central Surveying**
RESIDENTIAL & COMMERCIAL LAND SURVEYING

[illegible] SUMMIT TRAIL
ALABASTER, ALABAMA 35007
PHONE [illegible]

Sq Ft = SQUARE FEET
= FIRON POLE
= CONCRETE MONUMENT/BOOK
UNABLE TO SET
= RECORDED
= MEASURED
CONC. = CONCRETE
= CAPPED IRON SET
= IRON POLE (DESCRIPTION)
ASPH. = ASPHALT
= RECORDED POWER
= FENCE