

LOT 2-A
WILSON & COOPER RESURVEY
OF LOT 2 MOBLEY SURVEY
MAP BOOK 69 PG. 100

CALDWELL MILL LANE

LOT 1

CALDWELL MILL TRACE
RESURVEY OF LOT 3 THORLEY ESTATES
MAP BOOK 165 PG. 73

LOT 2

CALDWELL MILL TRACE

LOT 7

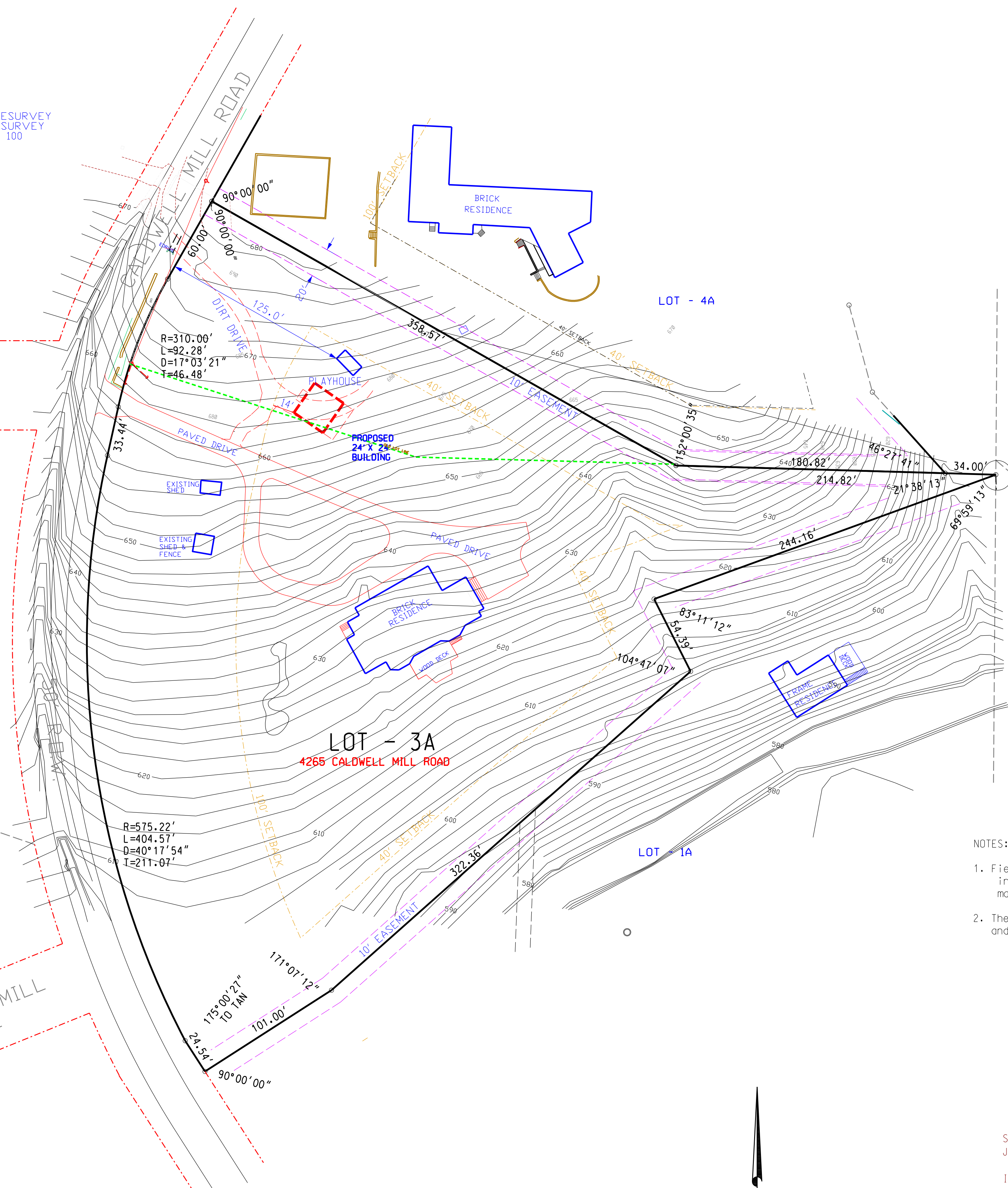

LOT 3

OLD BROOK FARMS
MAP BOOK 195 PG. 78

LOT 4

LOT - 1A



NOTES:

- Field survey completed on February 18, 2011. Surveys of adjacent property completed in 2013. Premises were reinspected to verify accuracy of previous surveys and corners marked in July, 2014.
- The purpose of this survey is to show the location of existing structures and proposed improvements on Lot 3A.

STATE OF ALABAMA
JEFFERSON COUNTY

I hereby certify that all parts of this survey and drawing have been prepared in accordance with the current requirements of the Standards of Practice for surveying in the State of Alabama

Robbin E. Phillips
Alabama Reg. L.S. #14976

Date

FOR REVIEW AND COMMENT	Issue Date:	By:	AS-BUILT	Issue Date:	By:
	DATE	NOV. 11, 2014	REVISIONS	NO	DATE
SCALE	1" = 40'	DESCRIPTION			
F.B.	685	PAGE 16			
FILE:	2854.30-boundry.dgn	PROJECT NO: 285430			
QUAD, NAME:		SHEET NO. 5			
<p>HATCH MOTT MACDONALD 1800 INTERNATIONAL PARK DRIVE, SUITE 210 BIRMINGHAM, ALABAMA 35243 (205) 939-1119</p>					
<p>SITE PLAN PROPOSED BUILDING (STUDIO) LOT 3A MCGRIFF NORTH SURVEY MAP BOOK 235, PAGE 20 City of Mountain Brook Jefferson County, AL</p>					