

4157

STATE OF ALABAMA  
JEFFERSON COUNTY

"Closing Survey"

I, Ray Weygand, a Registered Land Surveyor, hereby certify to the purchaser of this property at this time, that I have surveyed Lot 8 SHADY BROOK ESTATE as recorded in Map Volume 42 Page 75, in the Office of the Judge of Probate, Jefferson County, Alabama; that there are no rights-of-way, easements or joint driveways over or across said land visible on the surface except as shown; that there are no electric or telephone wires (excluding wires which serve the premises only) or structures or supports therefor, including poles, anchors and guy wires, (visible on the surface) on or over said premises except as shown; that there are no encroachments on said lot except as shown and that improvements are located as shown above. That I have consulted the Federal Insurance Administration "Flood Hazard Boundary Map" and found that this property is not located in "a special flood hazard area"; I hereby state that all parts of this survey and drawing have been completed in accordance with the current requirements of the Standards of Practice for Surveying in the State of Alabama to the best of my knowledge, information and belief; according to my survey of SEPT. 16, 2014  
Survey invalid if not sealed in red.

Order No.: 77092  
Purchaser:  
Address: 3243 Old Brook Trail  
4233

*[Signature]*  
Ray Weygand, Reg. LS #24973  
169 Oxmoor Road, Homewood, AL 35209  
Phone: (205) 942-0086 Fax: (205) 942-0087  
Copyright ©

Note: (a) No title search of the public records has been performed by this firm and land shown hereon was not abstracted for easements and/or rights-of-way, recorded or unrecorded. The parcel shown hereon is subject to setbacks, easements, zoning, and restrictions that may be found in the public records of said county and/or city. (b) All bearings and/or angles, are deed/record map and actual unless otherwise noted. (c) Underground portions of foundations, footings, and/or other underground structures, utilities, cemeteries or burial sites were not located unless otherwise noted. We do not look for underground sewers or fire manhole covers. (d) The shown north arrow is based on deed/record map. (e) This survey is not transferable and is only good for 6 years and only good to the person/co. that pays for it at time of survey. (f) Easements not shown on record map are not shown above.

SCALE: 1" = 30'

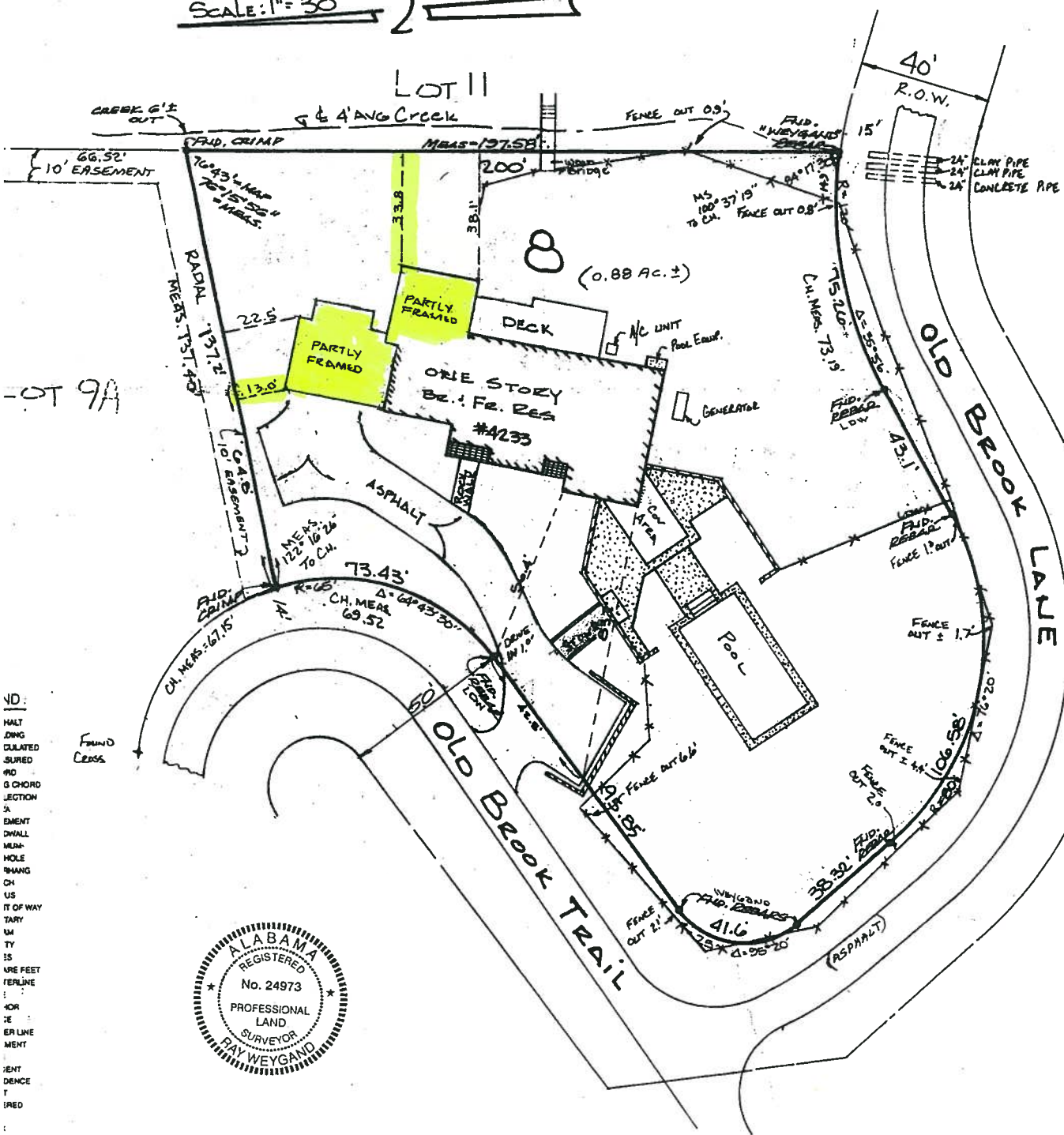

LOT 9A

VD:  
MALT  
DING  
CULATED  
SURED  
NO  
G CHORD  
SECTION  
A  
EMENT  
D WALL  
MUR  
HOLE  
SHANG  
CH  
US  
IT OF WAY  
TARY  
M  
TY  
IS  
ARE FEET  
FEELINE  
:  
HOR  
E  
ER LINE  
MENT  
ENT  
DENCE  
T  
RED  
:  
NOTE

