

[Grey Line] EXISTING WALL TO REMAIN
 [Thin Line] NEW INTERIOR WALL:
 1/2" DRYWALL BOTH SIDES OF
 2X4 WOOD STUDS @ 16" O.C

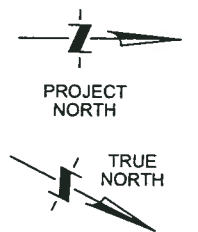

PRIVATE RESIDENCE
 18 MONTEVALLO LANE
 CITY OF MOUNTAIN BROOK
 JEFFERSON COUNTY AL.

SCALE 3/16" = 1'-0"

PROPOSED GROUND FLOOR PLAN

A2.2

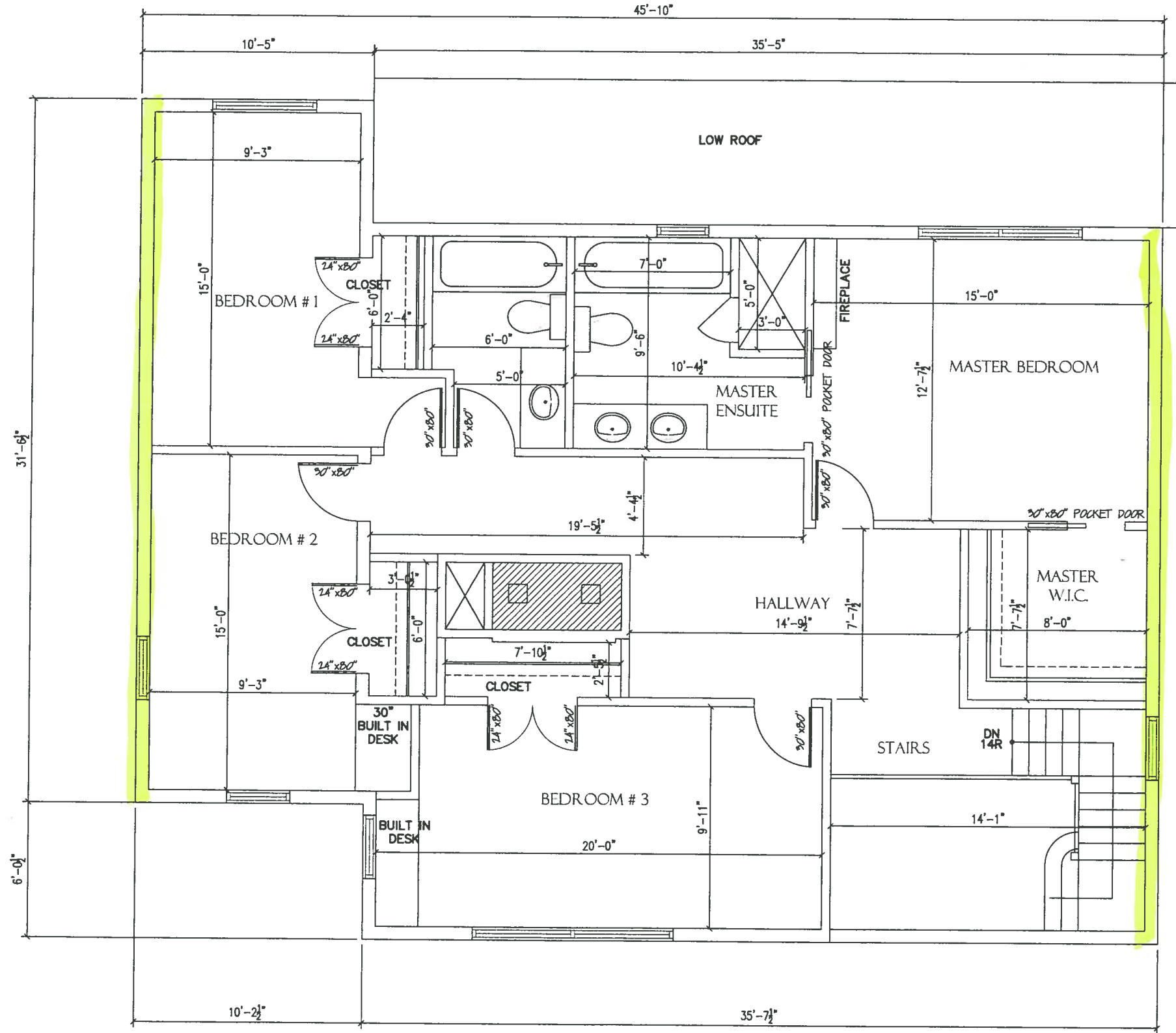

PROPOSED SECOND FLOOR PLAN



PRIVATE RESIDENCE
 18 MONTEVALLO LANE
 CITY OF MOUNTAIN BROOK
 JEFFERSON COUNTY AL.

SCALE 3/16" = 1'-0"

A2.3