

EXISTING EAST ELEVATION

PRIVATE RESIDENCE  
 18 MONTEVALLO LANE  
 CITY OF MOUNTAIN BROOK  
 JEFFERSON COUNTY AL.

SCALE 3/16"=1'-0"

A3.1



PROPOSED EAST ELEVATION

PRIVATE RESIDENCE  
 18 MONTEVALLO LANE  
 CITY OF MOUNTAIN BROOK  
 JEFFERSON COUNTY AL.

SCALE 3/16"=1'-0"

A3.2

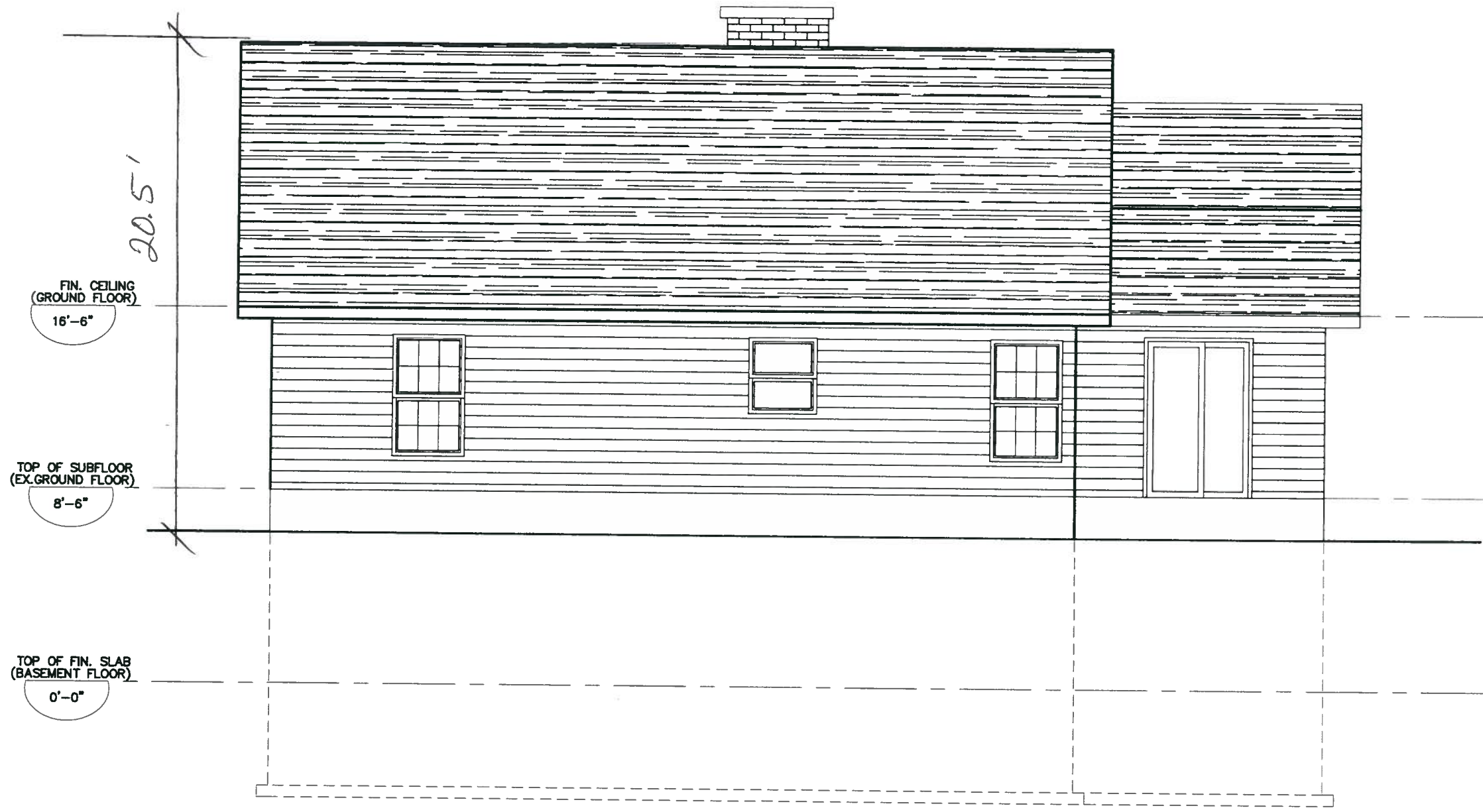

EXISTING WEST ELEVATION

PRIVATE RESIDENCE  
 18 MONTEVALLO LANE  
 CITY OF MOUNTAIN BROOK  
 JEFFERSON COUNTY AL.

SCALE 3/16" = 1'-0"

A3.5

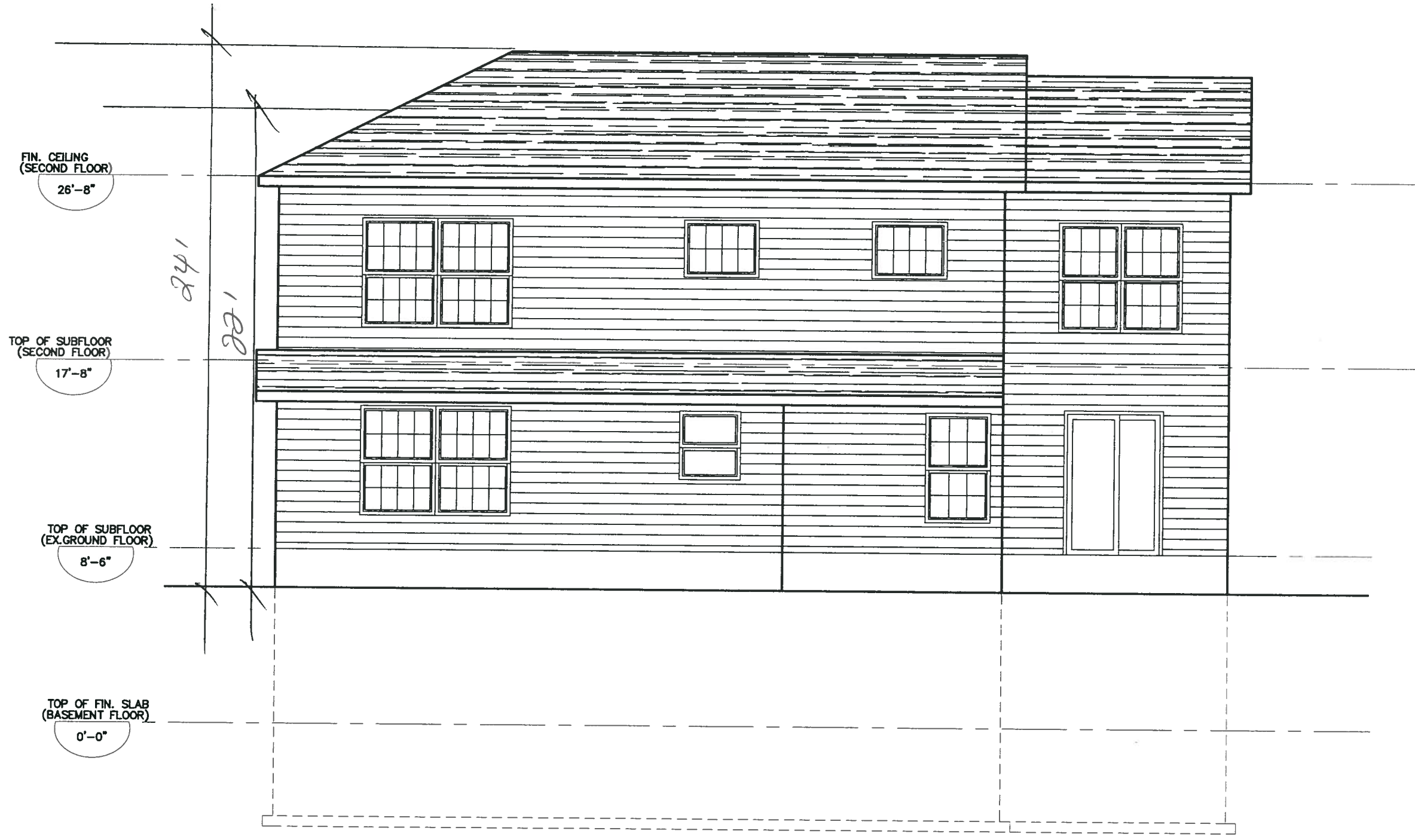

PROPOSED WEST ELEVATION

PRIVATE RESIDENCE  
 18 MONTEVALLO LANE  
 CITY OF MOUNTAIN BROOK  
 JEFFERSON COUNTY AL.

SCALE 3/16"=1'-0"

A3.6

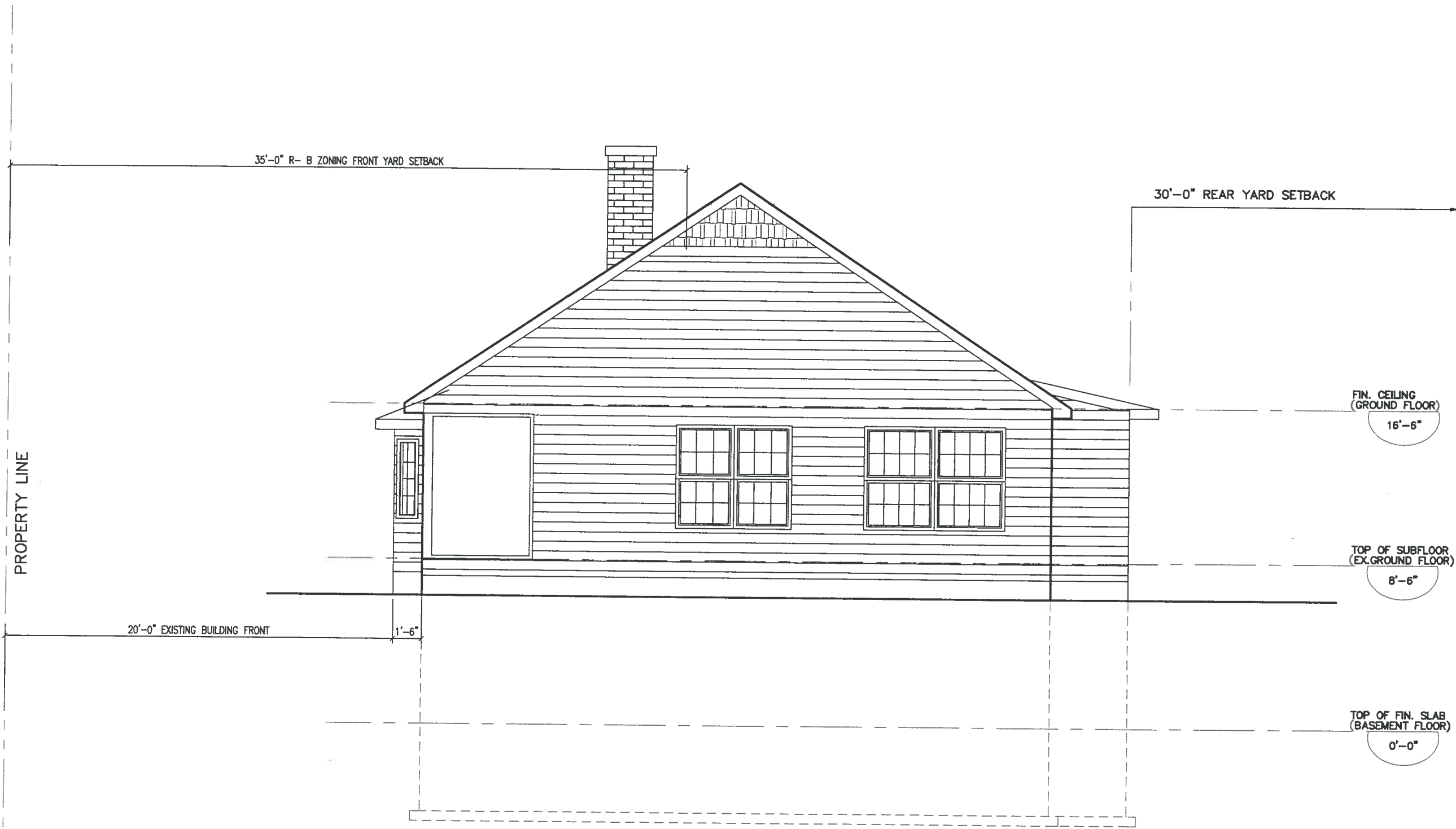

EXISTING NORTH ELEVATION

PRIVATE RESIDENCE  
 18 MONTEVALLO LANE  
 CITY OF MOUNTAIN BROOK  
 JEFFERSON COUNTY AL.

SCALE 3/16" = 1'-0"

A3.7

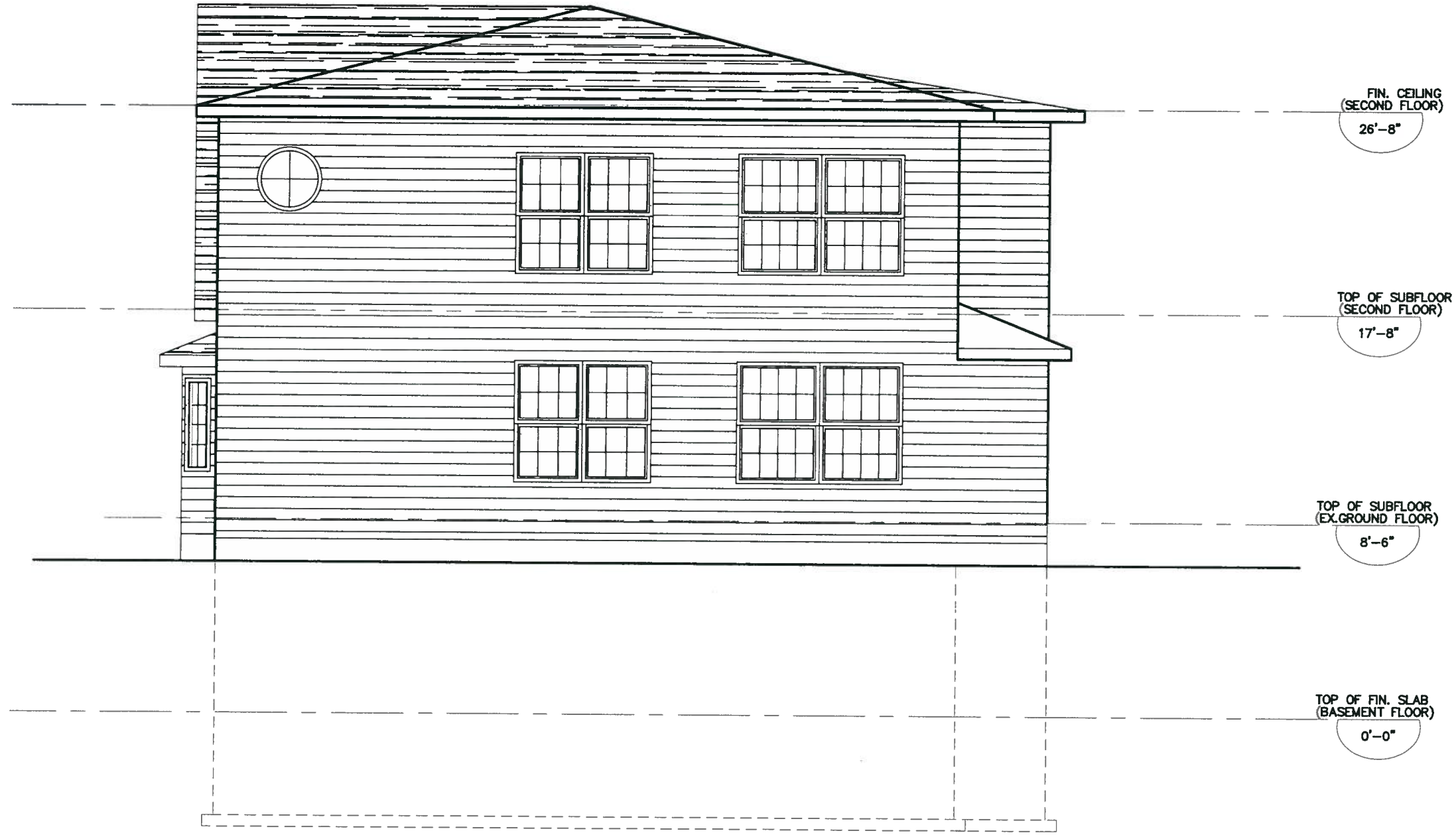

EXISTING NORTH ELEVATION

PRIVATE RESIDENCE  
 18 MONTEVALLO LANE  
 CITY OF MOUNTAIN BROOK  
 JEFFERSON COUNTY AL.

SCALE 3/16" = 1'-0"

A3.8

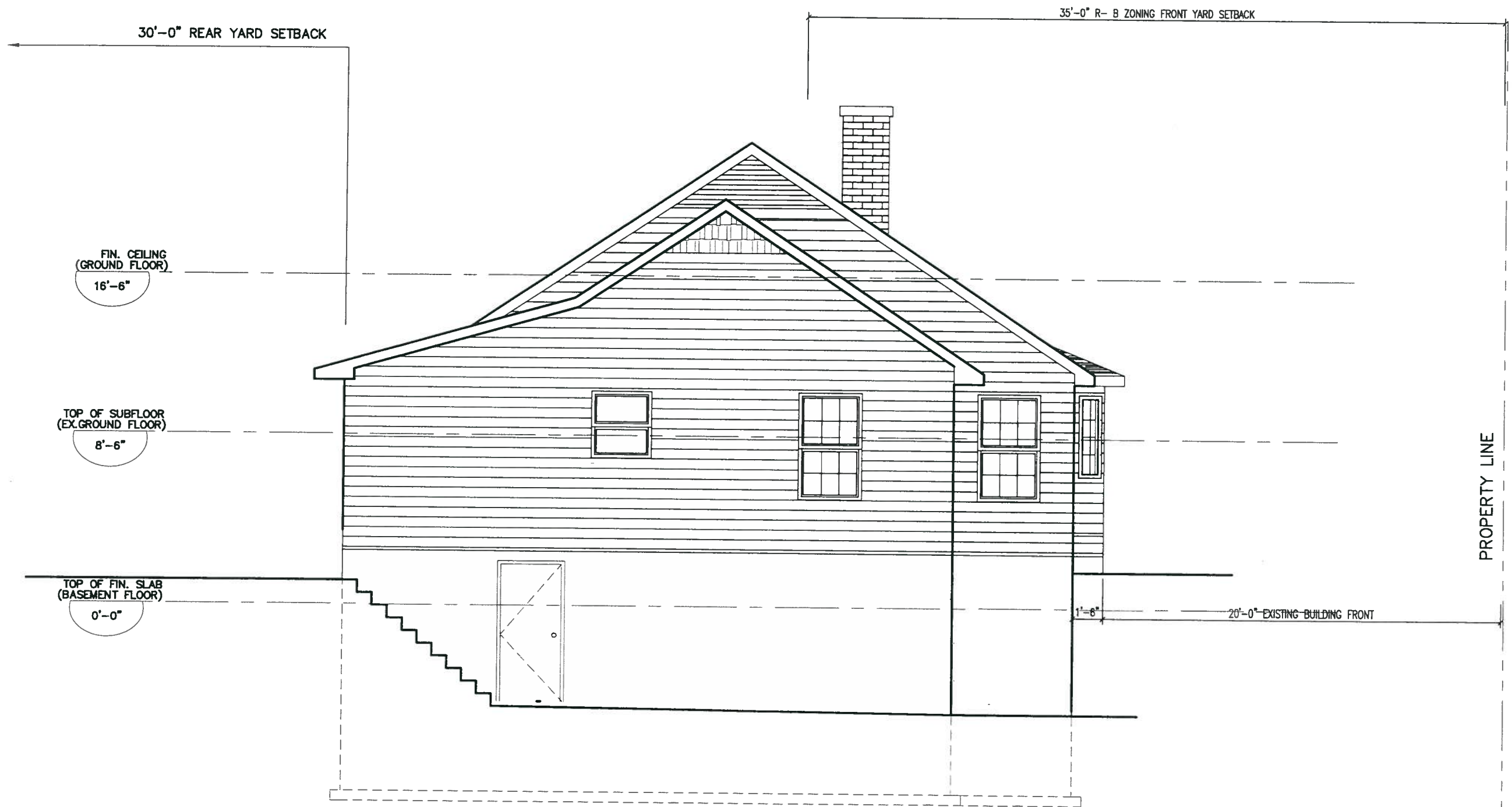

EXISTING SOUTH ELEVATION

PRIVATE RESIDENCE  
 18 MONTEVALLO LANE  
 CITY OF MOUNTAIN BROOK  
 JEFFERSON COUNTY AL.

SCALE 3/16" = 1'-0"

A3.3

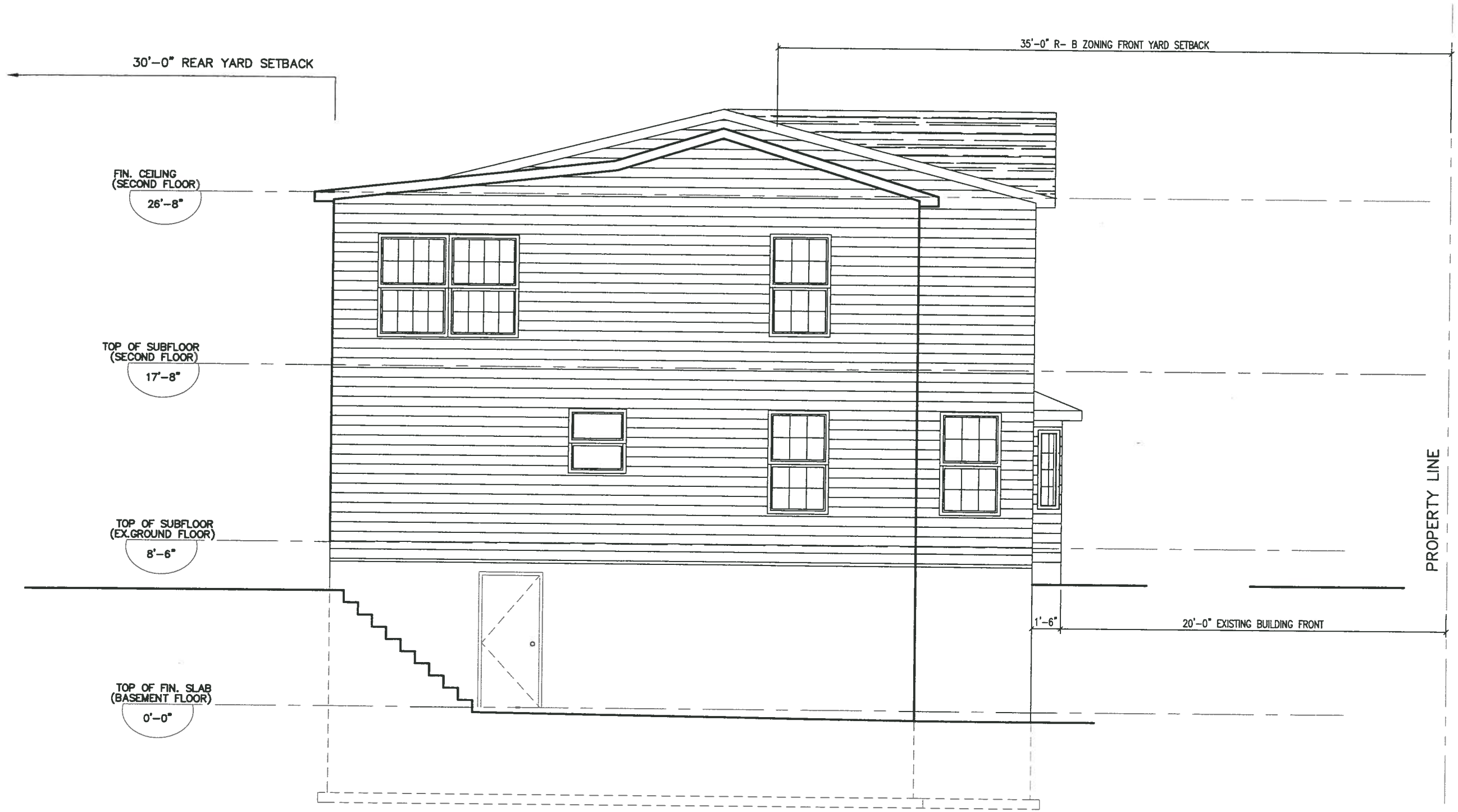

PROPOSED SOUTH ELEVATION

PRIVATE RESIDENCE  
 18 MONTEVALLO LANE  
 CITY OF MOUNTAIN BROOK  
 JEFFERSON COUNTY AL.

SCALE 3/16"=1'-0"

A3.4