

LEGEND

- ASP ASPHALT
- BLDG BUILDING
- CALC CALCULATED
- MEAS MEASURED
- CH CHORD
- LNG LONG CHORD
- d DEFLECTION
- Δ DELTA
- ESMT EASEMENT
- HW HEADWALL
- MIN MINIMUM
- MH MANHOLE
- OH OVERHANG
- POR PORCH
- R RADIUS
- R.O.W. RIGHT OF WAY
- SAN SANITARY
- STM STORM
- UTIL UTILITY
- AC ACRES
- S.F. SQUARE FEET
- CL CENTERLINE
- A/C AIR CONDITIONER
- POLE
- X— ANCHOR
- X- FENCE
- /— OVERHEAD UTILITY WIRE
- PVMT PAVEMENT
- W/ WITH
- TAN TANGENT
- RES RESIDENCE
- oLGT LIGHT
- COV COVERED
- ▨ DECK
- CONCRETE FOUND REBAR
- ▨ WALL "CARL HAGAR"
- COLUMN

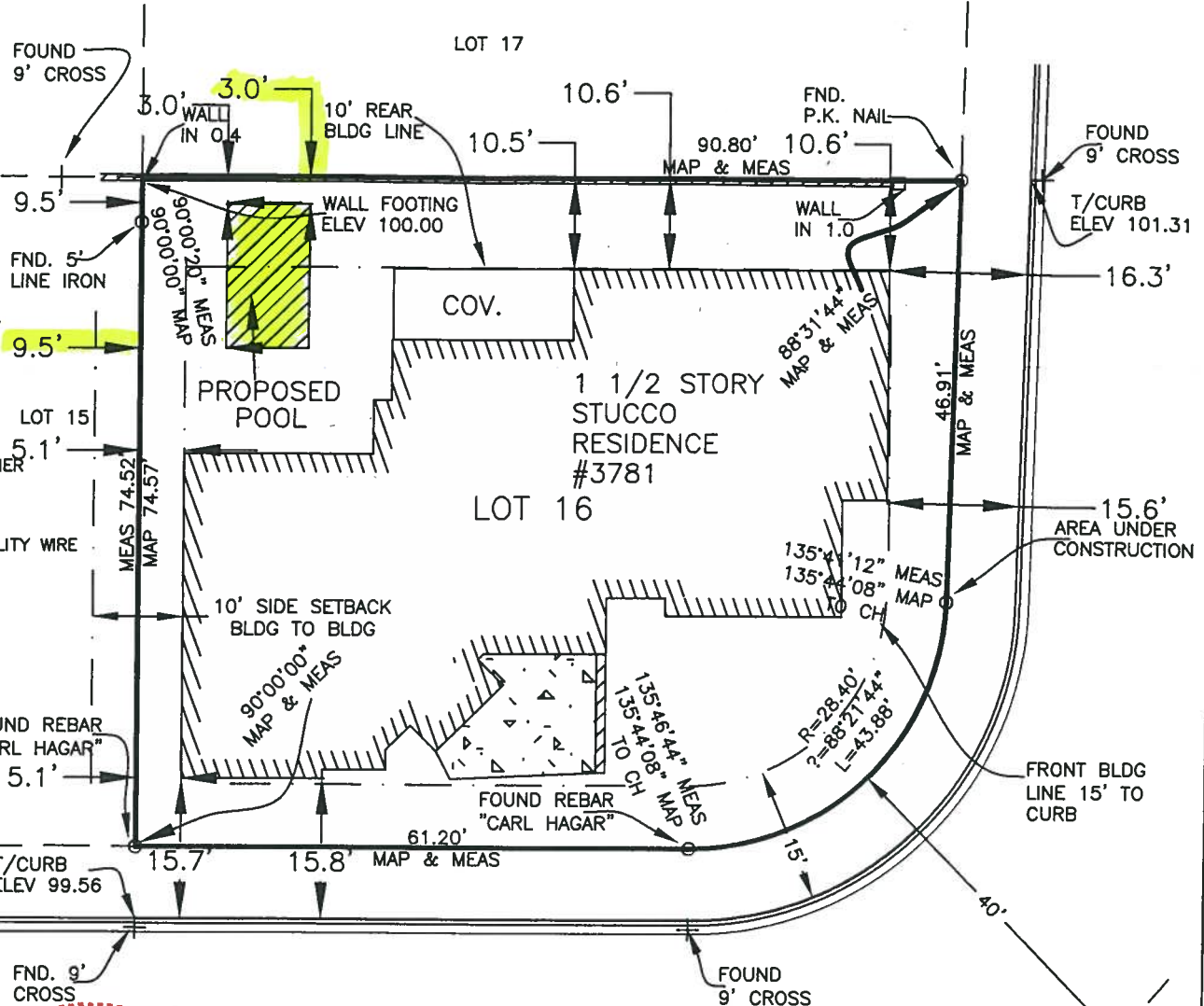

VILLAGE LANE



STATE OF ALABAMA) JEFFERSON COUNTY)

"Construction Layout Survey"

I, Ray Weygand, a Registered Land Surveyor, hereby certify to the purchaser of this property at this time, that I have surveyed Lot 16, THE PARK AT OVERTON, as recorded in Map Volume 215, Page 60, in the Office of the Judge of Probate, Jefferson County, Alabama; that there are no rights-of-way, easements or joint driveways over or across said land visible on the surface except as shown; that there are no electric or telephone wires (excluding wires which serve the premises only) or structures or supports therefor, including poles, anchors and guy wires, (visible on the surface) on or over said premises except as shown; that there are no encroachments on said lot except as shown and that improvements are located as shown above. I hereby state that all parts of this survey and drawing have been completed in accordance with the current requirements of the Standards of Practice for Surveying in the State of Alabama to the best of my knowledge, information and belief, according to my survey of OCTOBER 14, 2014. Survey invalid if not sealed in red.

Order No.: 76702
 Purchaser:
 Address: 3781 VILLAGE LANE

Ray Weygand
 Ray Weygand, Reg. L.S. #24973
 169 Oxmoor Road Homewood, AL 35209
 Phone: (205) 942-0086 Fax: (205) 942-0087
 Copyright ©

Note: (a) No title search of the public records has been performed by this firm and land shown hereon was not abstracted for easements and/or rights-of-way, recorded or unrecorded. The parcel shown hereon is subject to setbacks, easements, zoning, and restrictions that may be found in the public records of said county and/or city. (b) All bearings and/or angles, are deed/record map and actual unless otherwise noted. (c) Underground portions of foundations, footings, and/or other underground structures, utilities, cemeteries or burial sites were not located unless otherwise noted. We do not look for underground sewers or flip manhole covers. (d) The shown north arrow is based on deed/record map. (e) This survey is not transferable and is only good for 8 years and only good to the person/co. that pays for it at time of survey. (f) Easements not shown on record map are not shown above.

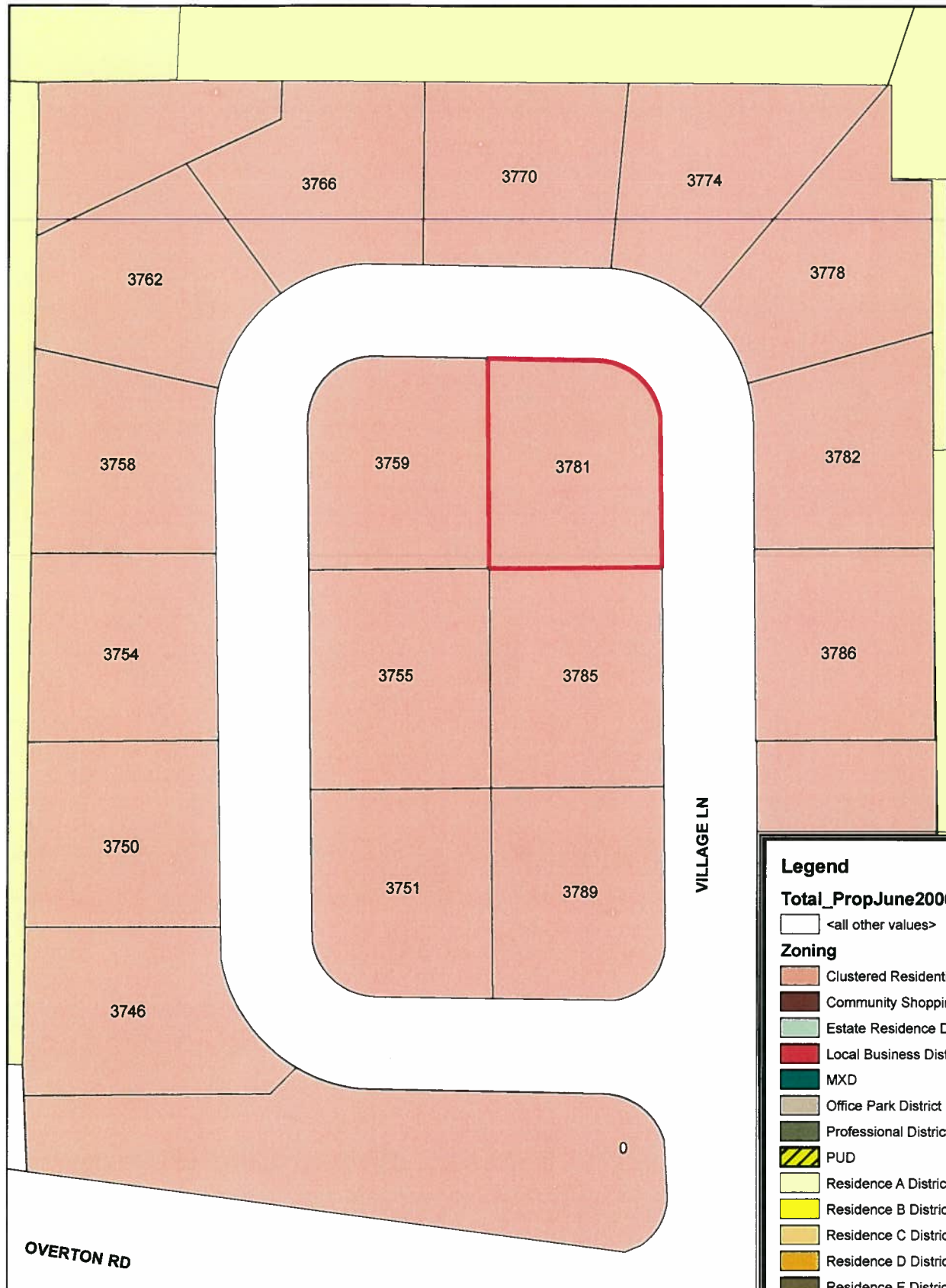

Legend

Total_PropJune2006

- <all other values>

Zoning

- Clustering Residential
- Community Shopping
- Estate Residence District
- Local Business District
- MXD
- Office Park District
- Professional District
- PUD
- Residence A District
- Residence B District
- Residence C District
- Residence D District
- Residence E District
- Residence F District
- Recreation District
- RID
- Rec-2

