

4123

PROJECT # 14-04016

NOTE:
PROPERTY DIMENSIONS
MATCH RECORD PLAT, UNLESS
OTHERWISE NOTED.

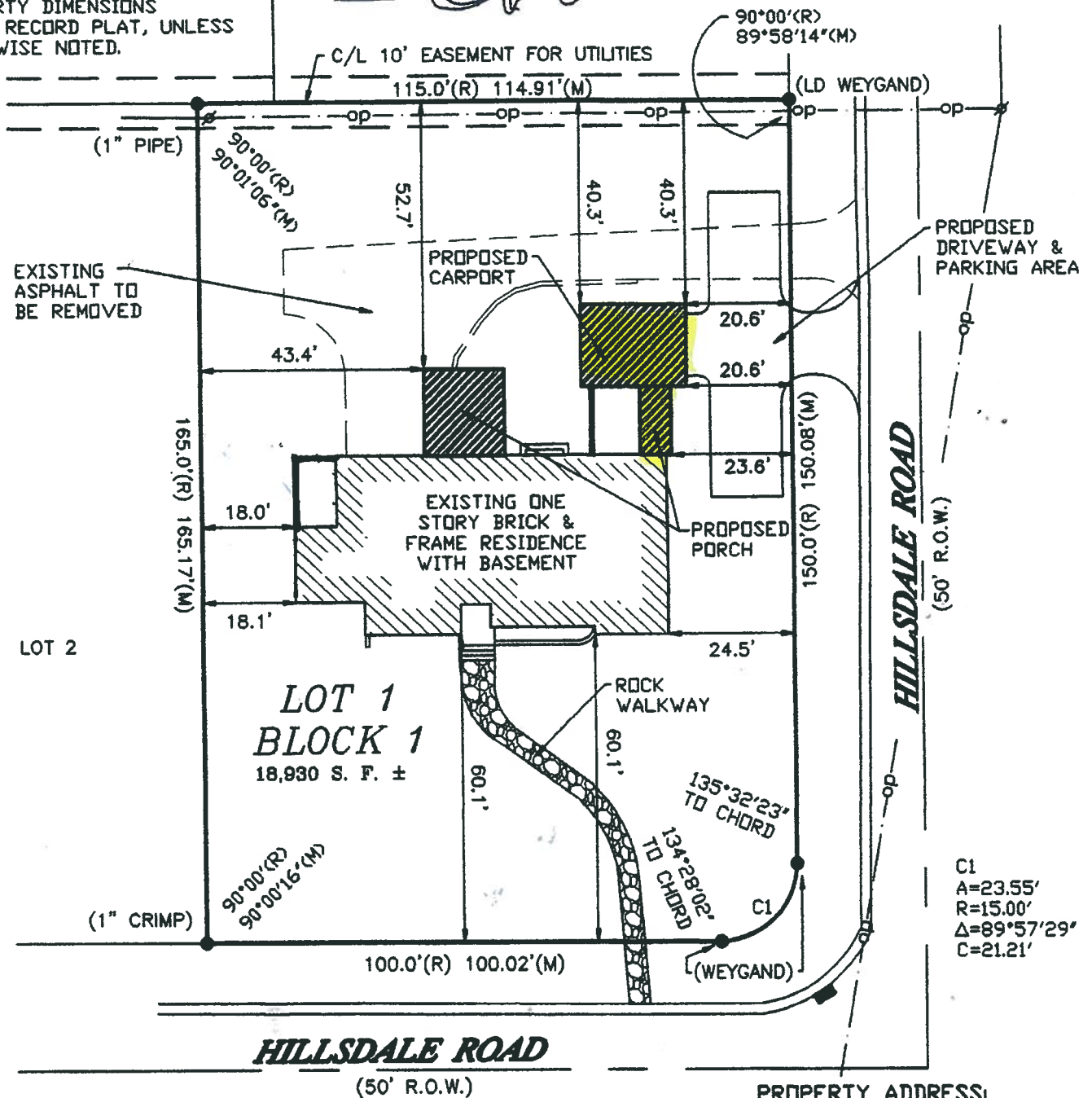

LOT 2

**LOT 1
BLOCK 1**
18,930 S. F. ±

HILLSDALE ROAD
(50' R.O.W.)

HILLSDALE ROAD
(50' R.O.W.)

PROPERTY ADDRESS:
100 HILLSDALE ROAD
MOUNTAIN BROOK, AL 35213



STATE OF ALABAMA
JEFFERSON COUNTY

TO ALL INTERESTED PARTIES:
SCALE: 1" = 30'

I hereby state that this survey and drawing have been completed in accordance with the current requirements of the Standards of Practice for Surveying in the State of Alabama to the best of my knowledge, information and belief.

Lot 1, Block 1, according to the Survey of Overbrook Gardens Inc., 1st Addition, and a Resurvey of Lot 1, Block 1, and Lots 12 & 12A, Block 3, Overbrook Gardens Inc., as recorded in Map Book 41, Page 73, in the Probate Office of Jefferson County, Alabama.

That there are no rights-of-way, easements, joint driveways or encroachments, over or across said land, visible on the surface or shown on recorded map, except as shown; that this survey shows the improvements located on said

