

4097

LEGEND

- ASP ASPHALT
- BLDG BUILDING
- CALC CALCULATED
- MEAS MEASURED
- CH CHORD
- LNG LONG CHORD
- d DEFLECTION
- Δ DELTA
- ESMT EASEMENT
- HW HEADWALL
- MIN MINIMUM
- MH MANHOLE
- OH OVERHANG
- POR PORCH
- R RADIUS
- R.O.W. RIGHT OF WAY
- SAN SANITARY
- STM STORM
- UTIL UTILITY
- AC ACRES
- S.F. SQUARE FEET
- CL CENTERLINE
- A/C AIR CONDITIONER
- POLE
- X— ANCHOR
- X— FENCE
- X— OVERHEAD UTILITY WIRE
- P/MT PAVEMENT
- W/ WITH
- TAN TANGENT
- RES RESIDENCE
- oLGT LIGHT
- COV COVERED
- DECK DECK
- CONCRETE CONCRETE
- WALL WALL
- COLUMN COLUMN

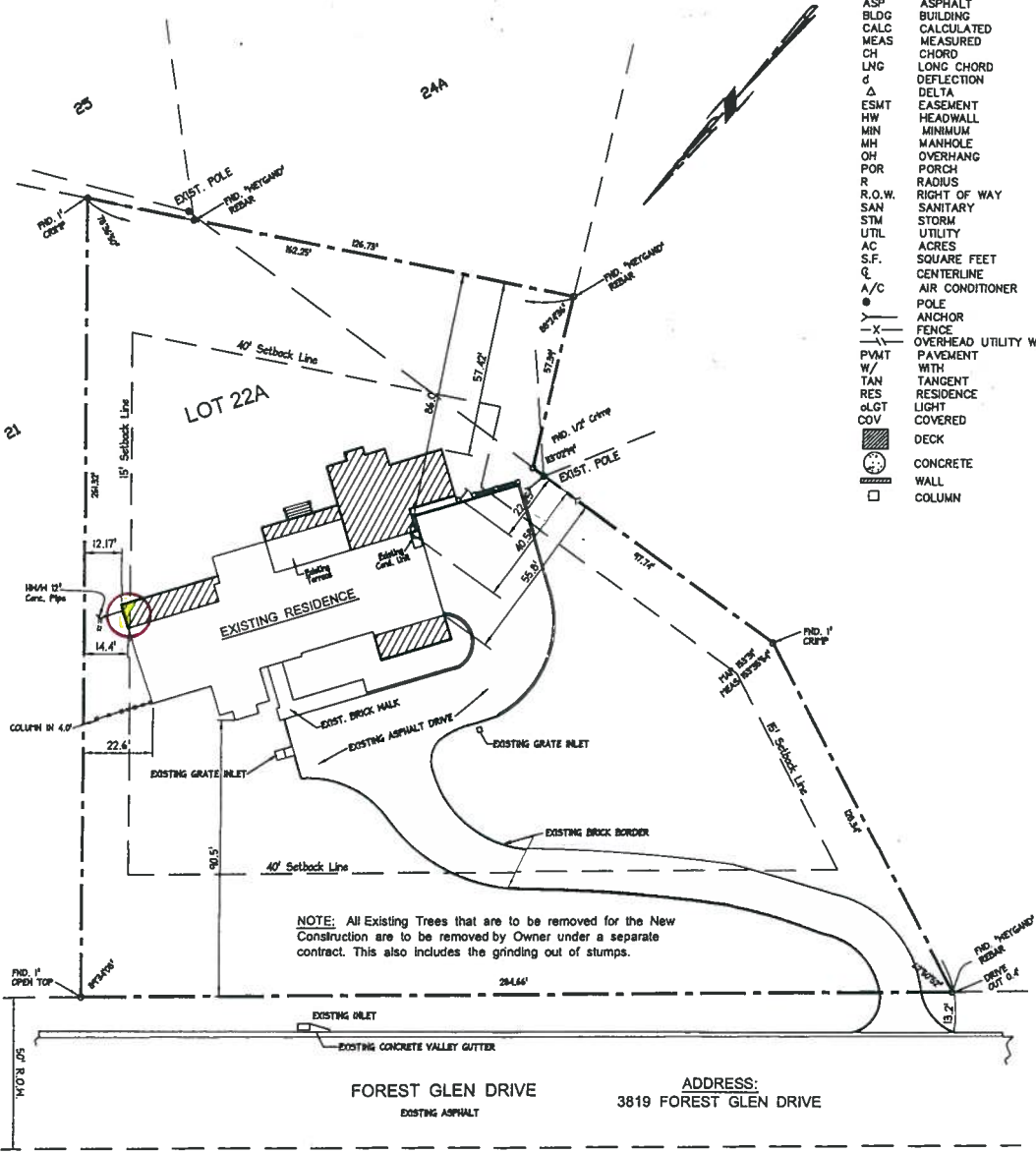

NOTE: All Existing Trees that are to be removed for the New Construction are to be removed by Owner under a separate contract. This also includes the grinding out of stumps.

FOREST GLEN DRIVE
EXISTING ASPHALT

ADDRESS:
3819 FOREST GLEN DRIVE

SITE PLAN
SCALE 1"=40'-0"

Note: Modifications to Waygand's drawing showing new additions were made by Henry Sprout Long & Associates. *HL*



STATE OF ALABAMA
JEFFERSON COUNTY)

"Closing Survey"

I, Ray Weygand, a Registered Land Surveyor, hereby certify to the purchaser of this property at this time, that I have surveyed Lot 22A, A RESURVEY OF LOT 22 AND PART OF LOT 24 FORREST GLEN, as recorded in Map Volume 237, Page 19, in the Office of the Judge of Probate, Jefferson County, Alabama; that there are no rights-of-way, easements or joint driveways over or across said land visible on the surface except as shown; that there are no electric or telephone wires (excluding wires which serve the premises only) or structures or supports therefor, including poles, anchors and guy wires, (visible on the surface) on or over said premises except as shown; that there are no encroachments on said lot except as shown and that improvements are located as shown above. That I have consulted the Federal Insurance Administration "Flood Hazard Boundary Map" and found that this property is not located in "a special flood hazard area"; hereby state that all parts of this survey and drawing have been completed in accordance with the current requirements of the Standards of Practice for Surveying in the State of Alabama to the best of my knowledge, information and belief, according to my survey of OCTOBER 31, 2012.
Survey invalid if not sealed in red.

Order No.: 49954
Purchaser:
Address: 3819 FOREST GLEN DRIVE
Flood Zone "X" Map Number: 01073C0413G

Ray Weygand
Ray Weygand, P.L.S. #24973
169 Oxmoor Road Homewood, AL 35209
Phone: (205) 942-0086 Fax: (205) 942-0087
Copyright ©

Note: (a) No title search of the public records has been performed by this firm and land shown hereon was not abstracted for easements and/or rights-of-way, recorded or unrecorded. The parcel shown hereon is subject to setbacks, easements, zoning, and restrictions that may be found in the public records of said county and/or city. (b) All bearings and/or angles, are deed/record map and actual unless otherwise noted. (c) Underground portions of foundations, footings, and/or other underground structures, utilities, cemeteries or burial sites were not located unless otherwise noted. We do not look for underground sewers or flip manhole covers. (d) The shown north arrow is based on deed/record map. (e) This survey is not transferable and is only good for 6 years and only good to the person/co. that pays for it at time of survey. (f) Easements not shown on record map are not shown above.